

Table of Contents

Part I What's New	1
Part II General Information	3
1 Overview	4
2 Features	5
3 Compatibility	7
4 Requirements	9
5 Licensing	9
6 Getting Support	14
Part III Using ODBC Driver	15
1 Installation	16
Windows	16
Windows Silent	20
macOS	20
Linux DEB	27
Linux RPM	31
2 Product Activation	33
Obtaining Activation Key	33
Activation on Windows	34
Activation on macOS	38
Activation on Linux	38
Where to See the License Information?	39
3 Connecting to MongoDB	42
Windows	43
Mac	44
Linux	48
4 Connection String Parameters	50
5 SSL Connection	52
6 Sandboxed Apps on macOS	55
7 Using with iODBC	56
8 Enabling ODBC Tracing	57
9 Supported Data Types	58
10 Supported ODBC API Functions	59
Part IV Using in Third-Party Tools	69
1 Using in DBeaver	69
2 Using in Oracle DBLink	74
3 Using in DBextra	76
4 Using in Microsoft Access	77
5 Using in Microsoft Excel	79

6 Using in SQL Server Management Studio	86
Creating a Linked Server	86
Troubleshooting in SSMS	91
7 Using in OpenOffice and LibreOffice	95
8 Using in PHP	105
9 Using in Power BI	106
10 Using in Python	107
11 Using in QlikView	109
12 Using in SSIS	114
13 Using in Tableau	115
Using in Tableau	116
Troubleshooting in Tableau on macOS	116

1 What's New

New features in ODBC Driver for MongoDB 5.0

- Fixed connection timeout setting before opening connection
- Added support for MongoDB 7
- Added support for MongoDB 6
- Now passwords are stored in an encrypted form in the DSN record
- Added support for empty database name when establishing connection
- Improved compatibility with Linked Server in MSSMS
- Improved compatibility with ETL Informatica PowerCenter
- Improved compatibility with FileMaker Server for Linux and macOS

New features in ODBC Driver for MongoDB 4.1

- Added support for MongoDB Atlas
- Added support for DNS Seed List connection format
- Added support for SQL_ATTR_MAX_ROWS attribute
- Improved compatibility with Visual Basic in Visual Studio
- Improved MS Access linked tables support

New features for ODBC Driver for MongoDB 4.0

- Added support for MongoDB 6.0
- Added support for macOS 13 Ventura
- Improved compatibility with Tableau Prep Builder
- Improved compatibility with Crystal Reports
- Improved the SSH connection establishment

New features for ODBC Driver for MongoDB 3.2

- Added support for Windows 11

- Improved compatibility with FICO Mosel
- Improved compatibility with FileMaker
- Improved compatibility with JMP on macOS
- Improved support for an ODBC installer on Windows 2000

New features in ODBC Driver for MongoDB 3.1

- MSI installer for deploying through GPO is added

New features in ODBC Driver for MongoDB 3.0

- Apple Silicon M1 is supported
- Compatibility with macOS Big Sur is improved

New features in ODBC Driver for MongoDB 2.0

- Support for connection pooling is improved
- Improved compatibility with sandboxed applications for macOS
- Now ODBC driver activation does not require administrator privileges

New features in ODBC Driver for MongoDB 2.0

- Now ODBC driver for macOS is distributed as a PKG package
- Now ODBC driver for Linux is distributed as DEB and RPM packages
- Possibility to force the ODBC 2.x behavior is added

New features in ODBC Driver for MongoDB 1.3

- Possibility to return String Types as Ansi or Unicode is added
- Compatibility with Tableau is improved
- Compatibility with Omnis Studio is improved
- Compatibility with DBeaver is improved
- Performance of fetching documents is improved

New features in ODBC Driver for MongoDB 1.2

- Performance of batch operations is significantly improved
- The LowercaseObjectId connection parameter is added

New features in ODBC Driver for MongoDB 1.1

- Now the MongoDB client library is included in the driver distribution
- Compatibility with SAS JMP is improved
- Compatibility with MS Power Query is improved
- OUTER JOIN macros in SQL queries are supported
- DateTime macros in SQL queries are supported
- Scalar function macros in SQL queries are supported

New features in ODBC Driver for MongoDB 1.0

- First release of ODBC Driver for MongoDB
- Windows is supported
- macOS is supported
- Linux is supported

© 2015-2024

Devart. All Rights Reserved.

[Request Support](#)

[ODBC Forum](#)

[Provide Feedback](#)

2 General Information

1. [Overview](#)
2. [Features](#)
3. [Compatibility](#)
4. [Requirements](#)
5. [Licensing](#)
6. [Getting Support](#)

© 2015-2024

Devart. All Rights Reserved.

[Request Support](#)

[ODBC Forum](#)

[Provide Feedback](#)

2.1 Overview

Overview

Devart ODBC Driver for MongoDB is a high-performance connectivity solution with enterprise-level [features](#) for accessing MongoDB databases from ODBC-compliant reporting, analytics, BI, and ETL tools on both 32-bit and 64-bit Windows, macOS, and Linux. Our ODBC driver fully supports standard ODBC API functions and data types and enables easy and secure access to live MongoDB data from anywhere.

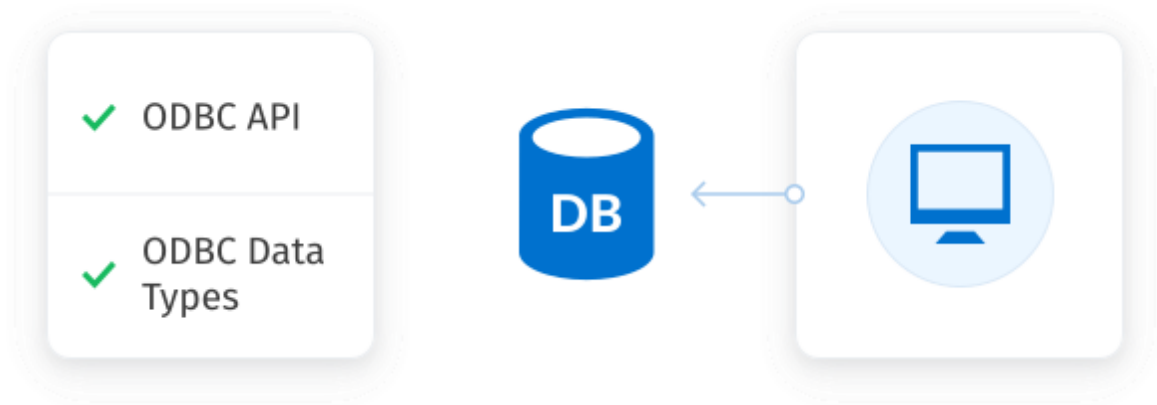

Compatibility

ODBC Driver for MongoDB supports MongoDB versions starting with 3.2 and `libmongoc` versions starting with 1.3.5.

© 2015-2024

Devart. All Rights Reserved.

[Request Support](#)

[ODBC Forum](#)

[Provide Feedback](#)

2.2 Features

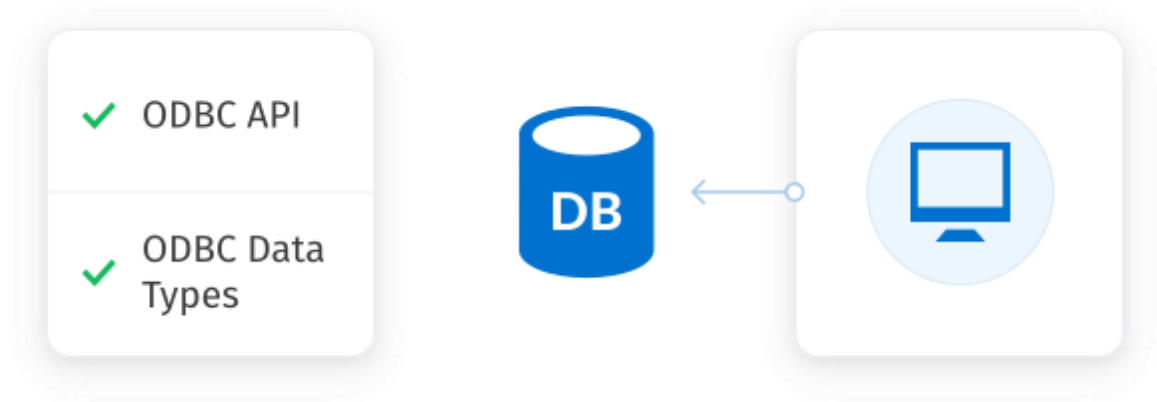

ODBC Conformance

Our ODBC driver provides full support for common ODBC interface:

- ODBC Data Types support
- ODBC API Functions support

In addition, we provide support for Advanced Connection String parameters. Thus allowing any desktop and web applications to connect to MongoDB from various environments and platforms, that support ODBC.

Development Platforms Variety

ODBC Driver for MongoDB doesn't limit your choice of the development platform and environment. The driver installations are available for various operational systems and platforms. The current version supports Windows, macOS and Linux. So you can develop cross-platform applications.

Database Compatibility

ODBC Driver for MongoDB supports MongoDB versions since 3.2 and higher and *libmongoc* versions since 1.3.5 and higher.

High Performance

All our products are designed to help you write high-performance, lightweight data access layers, therefore they use advanced data access algorithms and techniques of optimization.

Support

Visit our [Support](#) page to get instant help from knowledgeable and experienced professionals, a quick resolution of your problems, and nightly builds with hotfixes.

© 2015-2024
Devart. All Rights
Reserved.

[Request Support](#)[ODBC Forum](#)[Provide Feedback](#)

2.3 Compatibility

MongoDB Compatibility

ODBC Driver for MongoDB supports MongoDB versions starting with 3.2 and *libmongoc* versions starting with 1.3.5.

Supported Platforms

- Windows x86 and x64
- macOS x64 and ARM (Apple Silicon M1)
- Linux x86 and x64

Compatibility with Third-Party Tools

Application Development Tools

Adobe ColdFusion	✓
Embarcadero Delphi & C++Builder <small>UniDAC, FireDAC, dbGo (ADO), BDE and dbExpress</small>	✓
FileMaker	✓
Lazarus	✓
Microsoft Visual FoxPro	✓
Microsoft Visual Studio <small>Server Explorer and ADO.NET ODBC Provider</small>	✓
Omnis Studio	✓
PHP	✓
PowerBASIC	✓
Python	✓

Database Management

Aqua Data Studio	✓
dbForge Studio	✓
dBeaver	✓
EMS SQL Management Studio	✓
Informatica Cloud	✓
RazorSQL	✓
SQL Server Data Tools	✓
SQL Server Management Studio	✓
SQL Server Reporting Services	✓

BI & Analytics Software

Alteryx	✓
DBExtra	✓
Dundas BI	✓
IBM SPSS Statistics	✓
MicroStrategy	✓
Power BI	✓
Qlik Sense	✓
QlikView	✓
RStudio	✓
SAP Crystal Reports	✓
SAS JMP	✓

Tableau	✓
TARGIT	✓
TIBCO Spotfire	✓

Office Software Suites

LibreOffice	✓
Microsoft Access	✓
Microsoft Excel	✓
OpenOffice	✓
StarOffice	✓

© 2015-2024

Devart. All Rights Reserved.

[Request Support](#)

[ODBC Forum](#)

[Provide Feedback](#)

2.4 Requirements

The following requirements must be met for ODBC Driver for MongoDB:

- The `libmongoc` and `libbson` libraries are available on your system. The driver dynamically loads them from the location specified in the `PATH` environment variable. You can also specify the location of the libraries in the `Client library` and `BSON library` options.
- Only one version of ODBC Driver for MongoDB is installed on your system.

© 2015-2024

Devart. All Rights Reserved.

[Request Support](#)

[ODBC Forum](#)

[Provide Feedback](#)

2.5 Licensing

ODBC Driver License Agreement

PLEASE READ THIS LICENSE AGREEMENT CAREFULLY. BY INSTALLING OR USING

THIS SOFTWARE, YOU INDICATE ACCEPTANCE OF AND AGREE TO BECOME BOUND BY THE TERMS AND CONDITIONS OF THIS LICENSE. IF YOU DO NOT AGREE TO THE TERMS OF THIS LICENSE, DO NOT INSTALL OR USE THIS SOFTWARE AND PROMPTLY RETURN IT TO DEVART.

INTRODUCTION

This Devart end-user license agreement ("Agreement") is a legal agreement between you (either an individual person or a single legal entity) and Devart, for the use of the [ODBC Driver](#) software application, demos, intermediate files, printed materials, and online or electronic documentation contained in this installation file. For the purpose of this Agreement, the software program(s) and supporting documentation will be referred to as the "Software".

LICENSE

1. GRANT OF LICENSE

The enclosed Software is licensed, not sold. You have the following rights and privileges, subject to all limitations, restrictions, and policies specified in this Agreement.

1.1. If you are a legally licensed user, depending on the Software Edition specified in the registration letter you have received from Devart upon purchase of the Software:

- the "Desktop Edition" allows you to install and use the Software on a single desktop computer, provided it is accessed by no more than one person at a time, either directly or remotely, for sole purposes only in accordance with this Agreement. If more than one person can simultaneously use the computer where you plan to install the product, you must purchase a Server License. A Desktop License is valid for one single desktop installation;
- the "Server Edition" allows you to install and use the Software on a single server, provided it is accessed by more than one person at a time, either directly or remotely. This definition includes, but is not limited to, Web servers, application servers, batch servers, and desktop workstations, where more than one concurrent users can access the Software. A Server License is valid for one single server installation, provided it is used by 1 (one) legal entity in accordance with this Agreement.

1.2. If you are a legally licensed user, depending on the License Type specified in the registration letter you have received from Devart upon purchase of the Software:

- the "Subscription-based License" allows you to install and use the Software on a single computer only during the subscription term specified at purchase. An Internet connection is

required to activate the license and check the license status when the Software is used. Once the subscription term is over, you will be able to either stop using the Software or renew the license for a new subscription term;

- the "Perpetual License" allows you to install and use the specific Software product version on a single computer without an active subscription. A subscription provides access to new product releases, regular upgrades, and support for new server versions provided during the subscription term;
- the "Site License" allows you to install and use the Software on one or more computers in a single company in accordance with this Agreement;
- the "OEM License" allows you to install and use the Software on one or more computers in a single company as well as deploy the Software as part of a licensee's application to web servers, application servers, batch servers, desktops, and other end-user devices. This definition includes the ability to install and use the application containing the Software without any additional fees in favor of the licensor.

1.3. If you are a legally licensed user of the Software, you are also entitled to:

- make one copy of the Software for archival purposes only, or copy the Software onto the hard disk of your computer and retain the original for archival purposes;
- develop and test Applications with the Software, subject to the Limitations below.

1.4. If you have the "OEM License", you are also entitled to:

- make any number of copies of the Software to deploy it to your end-user.
- deploy the Software to your end-user as a Software installation package or integrate it into your Applications.

1.5. You are allowed to use evaluation versions of the Software as specified in the Evaluation section.

No other rights or privileges are granted in this Agreement.

2. LIMITATIONS

Only legally registered users are licensed to use the Software, subject to all of the conditions of this Agreement. Usage of the Software is subject to the following restrictions.

2.1. You may not reverse engineer, decompile, or disassemble the Software.

2.2. You may not reproduce or distribute any Software documentation without express written permission from Devart.

2.3. You may not distribute and sell any portion of the Software integrating it into your Applications.

2.4. You may not transfer, assign, or modify the Software in whole or in part. In particular, the Software license is non-transferable, and you may not transfer the Software installation package.

2.5. You may not remove or alter any Devart's copyright, trademark, or other proprietary rights notice contained in any portion of Devart files.

3. REDISTRIBUTION

The license grants you a non-exclusive right to reproduce any new software programs (Applications) created using the Software. You cannot distribute the Software integrated into your Applications unless you are an "OEM License" holder. Any Devart's files remain Devart's exclusive property.

4. TRANSFER

You may not transfer the Software to any individual or entity without express written permission from Devart. In particular, you may not share copies of the Software under "Desktop License" with other co-developers without obtaining proper license of these copies for each individual; you may not install the Software under "Server License" on more than 1 (one) server without obtaining proper license of these installations for each server.

5. TERMINATION

Devart may immediately terminate this Agreement without notice or judicial resolution in the event of any failure to comply with any provision of this Agreement. Upon such termination you must destroy the Software, all accompanying written materials, and all copies.

6. EVALUATION

Devart may provide evaluation ("Trial") versions of the Software. You may transfer or distribute Trial versions of the Software as an original installation package only. If the Software you have obtained is marked as a "Trial" version, you may install and use the Software for a period of up to 30 calendar days from the date of installation (the "Trial Period"), subject to the additional restriction that it is used solely for evaluation of the Software and not in conjunction

with the development or deployment of any application in production. You may not use Applications developed using Trial versions of the Software for any commercial purposes. Upon expiration of the Trial Period, the Software must be uninstalled, all its copies and all accompanying written materials must be destroyed.

7. WARRANTY

The Software and documentation are provided "AS IS" without warranty of any kind. Devart makes no warranties, expressed or implied, including, but not limited to, the implied warranties of merchantability and fitness for a particular purpose or use.

8. SUBSCRIPTION AND SUPPORT

The Software is sold on a subscription basis. The Software subscription entitles you to download improvements and enhancement from Devart's web site as they become available, during the active subscription period. The initial subscription period is one year from the date of purchase of the license. The subscription is automatically activated upon purchase, and may be subsequently renewed by Devart, subject to receipt applicable fees. Licensed users of the Software with an active subscription may request technical assistance with using the Software over email from the Software development. Devart shall use its reasonable endeavors to answer queries raised, but does not guarantee that your queries or problems will be fixed or solved.

Devart reserves the right to cease offering and providing support for legacy Database versions.

9. COPYRIGHT

The Software is confidential and proprietary copyrighted work of Devart and is protected by international copyright laws and treaty provisions. You may not remove the copyright notice from any copy of the Software or any copy of the written materials, accompanying the Software.

This Agreement contains the total agreement between the two parties and supersedes any other agreements, written, oral, expressed, or implied.

© 2015-2024

Devart. All Rights Reserved.

[Request Support](#)

[ODBC Forum](#)

[Provide Feedback](#)

2.6 Getting Support

This document lists several ways you can find help with using ODBC Driver for MongoDB describes the Priority Support program.

Support Options

There are a number of resources for finding help on installing and using ODBC Driver for MongoDB:

- You can find out more about ODBC Driver for MongoDB installation or licensing by consulting [Installation](#) and [License](#) articles of this manual respectively.
- You can get community assistance and technical support on the [Community Forum](#).
- You can get advanced technical assistance by ODBC Driver for MongoDB developers through the ODBC Driver for MongoDB Priority Support program.

Subscriptions

The [ODBC Driver for MongoDB](#) Subscription program is an annual maintenance and support service for ODBC Driver for MongoDB users.

Users with a valid ODBC Driver for MongoDB Subscription get the following benefits:

- Product support through the ODBC Driver for MongoDB Priority Support program
- Access to new versions of ODBC Driver for MongoDB when they are released
- Access to all ODBC Driver for MongoDB updates and bug fixes
- Notifications about new product versions

Priority Support

ODBC Driver for MongoDB Priority Support is an advanced product support service for getting expedited individual assistance with ODBC Driver for MongoDB-related questions from the ODBC Driver for MongoDB developers themselves. Priority Support is carried out over email and has a two business day response policy. Priority Support is available for users with an active ODBC Driver for MongoDB Subscription.

To get help through the ODBC Driver for MongoDB Priority Support program, please send an

email to odbc@devart.com describing the problem you are having. Make sure to include the following information in your message:

Your ODBC Driver for MongoDB Registration number.

- Full ODBC Driver for MongoDB edition name and version number. You can find the version number in DLL version information.
- Versions of the MongoDB server and client you are using.
- A detailed problem description.
- If possible, ODBC Administrator Log, scripts for creating and filling in database objects, and the application using ODBC Driver for MongoDB.

If you have any questions regarding licensing or subscriptions, please see the FAQ or contact sales@devart.com

© 2015-2024

Devart. All Rights Reserved.

[Request Support](#)

[ODBC Forum](#)

[Provide Feedback](#)

3 Using ODBC Driver

1. [Installation](#)
2. [Product Activation](#)
3. [Connecting to MongoDB](#)
4. [Connection String Parameters](#)
5. [SSL Connection](#)
6. [Sandboxed Apps on macOS](#)
7. [Using with iODBC](#)
8. [Enabling ODBC Tracing](#)
9. [Supported Data Types](#)
10. [Supported ODBC API Functions](#)

© 2015-2024

Devart. All Rights Reserved.

[Request Support](#)

[ODBC Forum](#)

[Provide Feedback](#)

3.1 Installation

ODBC Driver for MongoDB currently supports the following platforms: Windows, macOS, and Linux, both 32-bit and 64-bit.

See how to install Devart ODBC Driver for MongoDB :

- [Windows](#)
- [Windows Silent](#)
- [macOS](#)
- [Linux DEB](#)
- [Linux RPM](#)

© 2015-2024

Devart. All Rights
Reserved.

[Request Support](#)

[ODBC Forum](#)

[Provide Feedback](#)

3.1.1 Windows

Installation

1. [Download](#) and run the installer.
2. Follow the instructions in the wizard.

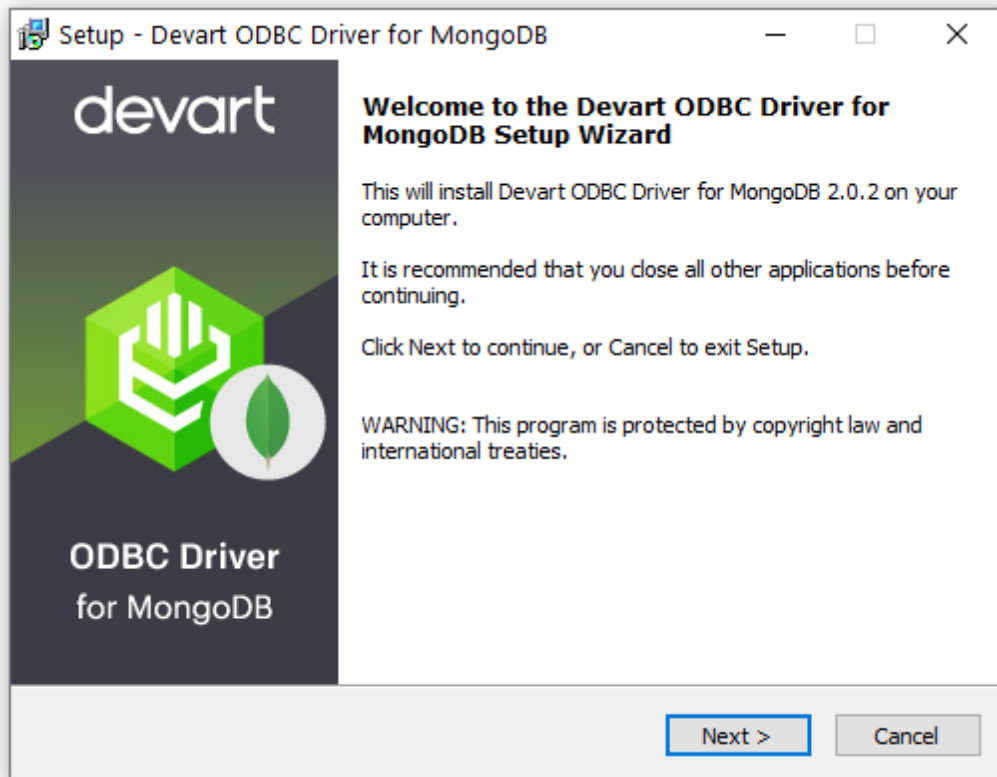

3. In case if you already have the specified installation folder on the PC or another Driver version is installed, you will get a warning. Click **Yes** to overwrite the old files with the current installation, but it is recommended to completely uninstall the previous driver version first, and then install the new one.
4. On the Select Components page you can select whether to install the **64-bit** version of the driver or not. Clear the check box if you need no 64-bit installation. There is also a check box on this page, that allows you to select whether to install Help and Manual.

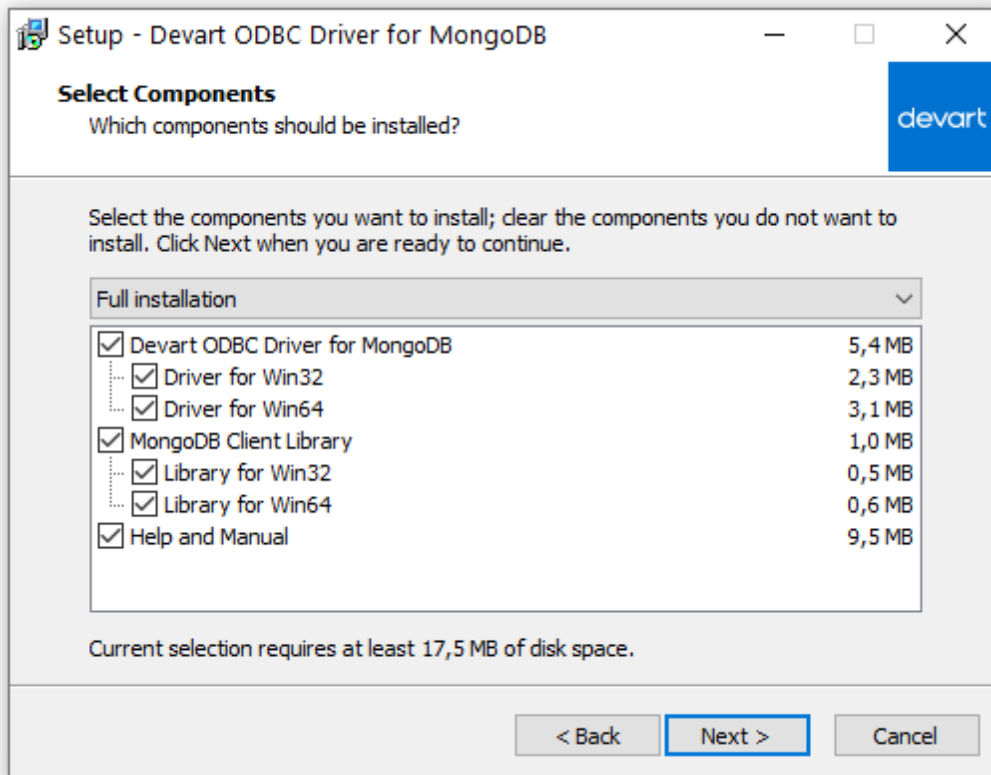

5. In the License Information dialog box, you should select the license type and activate the product. If you have no activation key, you can select Trial and use the driver for evaluation purposes.
6. If you have an activation key, select the Activation Key option. Copy the activation key from the registration email or your Customer Portal account and paste it into the Activation Key edit box.

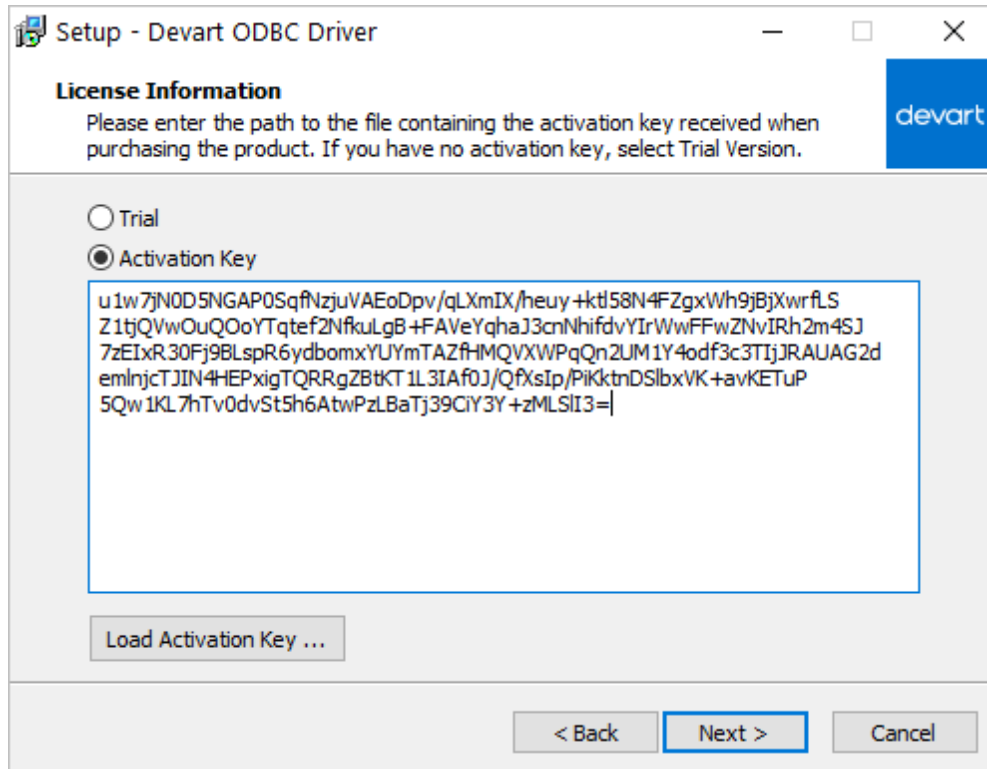

7. If you have the activation key file, click the Load Activation Key button and browse to it.

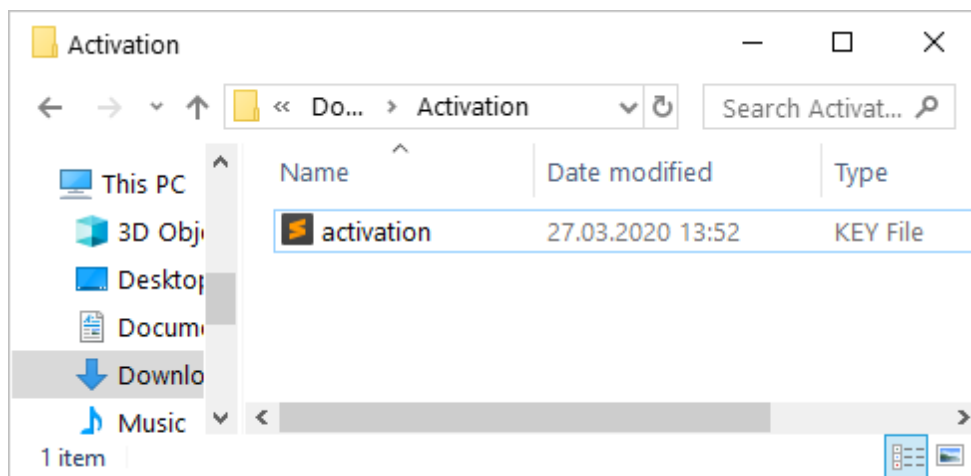

8. Click Next.

9. Click Install, then Finish.

10. After the installation is completed, you need to [configure the driver](#).

See also:

- [Installation on macOS](#)
- [Install Linux DEB package](#)
- [Install Linux RPM package](#)

© 2015-2024

Devart. All Rights Reserved.

[Request Support](#)

[ODBC Forum](#)

[Provide Feedback](#)

3.1.2 Windows Silent

Silent Installation with OEM license on Windows

1. Run the Command Prompt as an administrator.
2. Use the following command-lines to perform the driver silent/very silent installation:

```
DevartODBCMongo.exe /SILENT /ActivationKey=y1c7nmgdu2341aszxcvONGurjfhxm90LH
```

```
DevartODBCMongo.exe /VERYSILENT /ActivationKey=ekhdh765mh09ukr237gfHRtri1wq9
```

Note: The installation is performed by entering a license key.

```
DevartODBCMongo.exe /SILENT /ActivationFile=d:\lic.key
```

```
DevartODBCMongo.exe /VERYSILENT /ActivationFile=d:\lic.key
```

Note: The installation is performed by specifying the path to a license key file with any name.

When /SILENT is used, the installation progress is displayed, but no user interaction is required during installation.

When /VERYSILENT is used, the installation wizard dialog is hidden and the installation process is performed without user interference.

© 2015-2024

Devart. All Rights Reserved.

[Request Support](#)

[ODBC Forum](#)

[Provide Feedback](#)

3.1.3 macOS

Prerequisites

ODBC Driver for MongoDB works under control of an ODBC driver manager. ODBC driver manager is not distributed along with our driver and must be installed separately.

[ODBC Driver for MongoDB](#) is compatible with [iODBC](#) driver manager.

In case when using other ODBC driver managers, ODBC Driver for MongoDB will be installed, but it will require manual modification of configuration files of these managers.

Installing ODBC Driver for MongoDB

1. Go to Security & Privacy settings in the System Preferences.
2. Enable the *App Store and identified developers* option in the **Allows apps downloaded from** section.

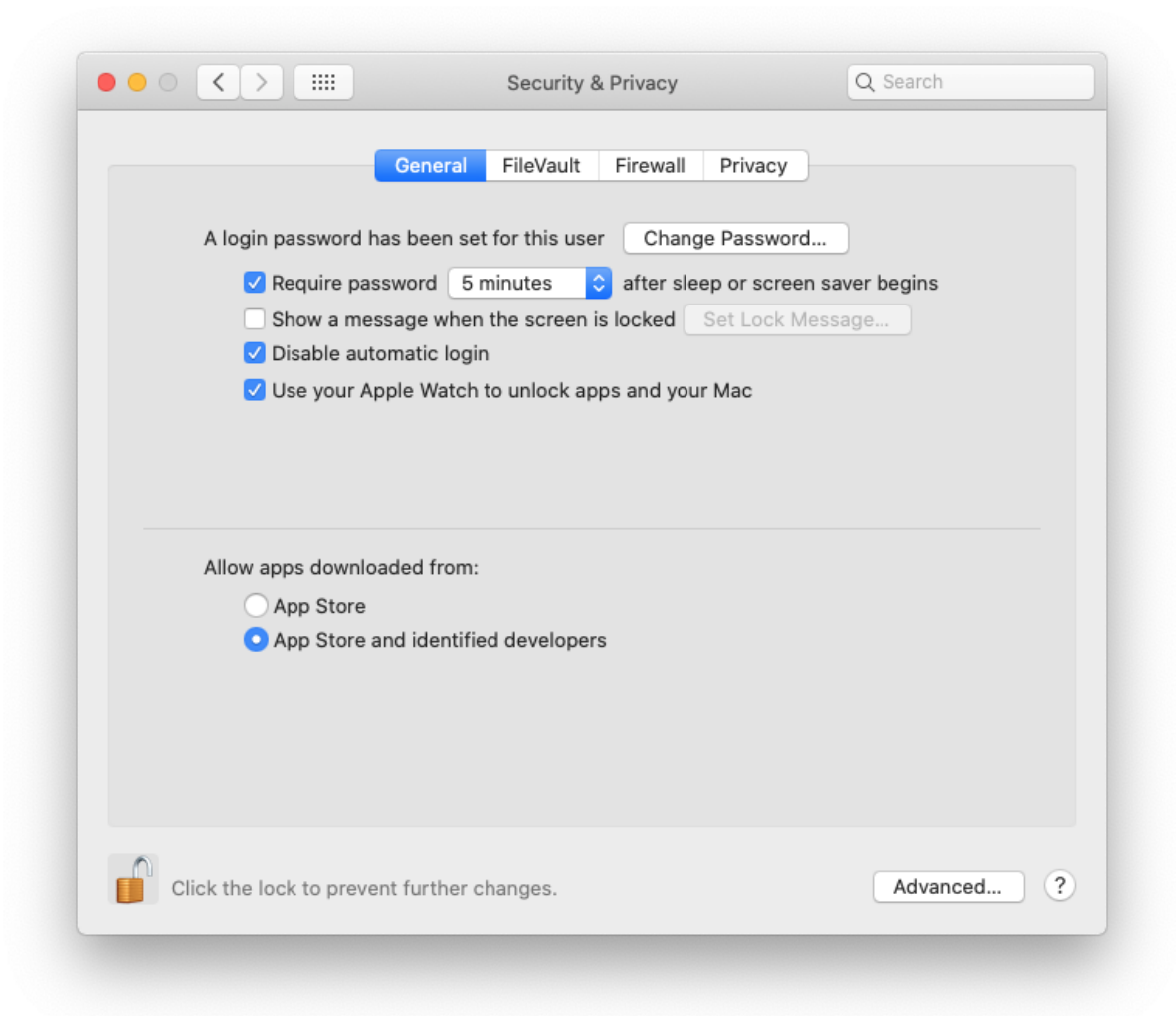

*Note: If the options in **Allow apps downloaded from** section are grayed out, click on the lock icon and enter your administrator password to proceed with the installation.*

3. [Download](#) the PKG file from the Devart website.

4. Run the downloaded file, press the Allow button to proceed with the installation.

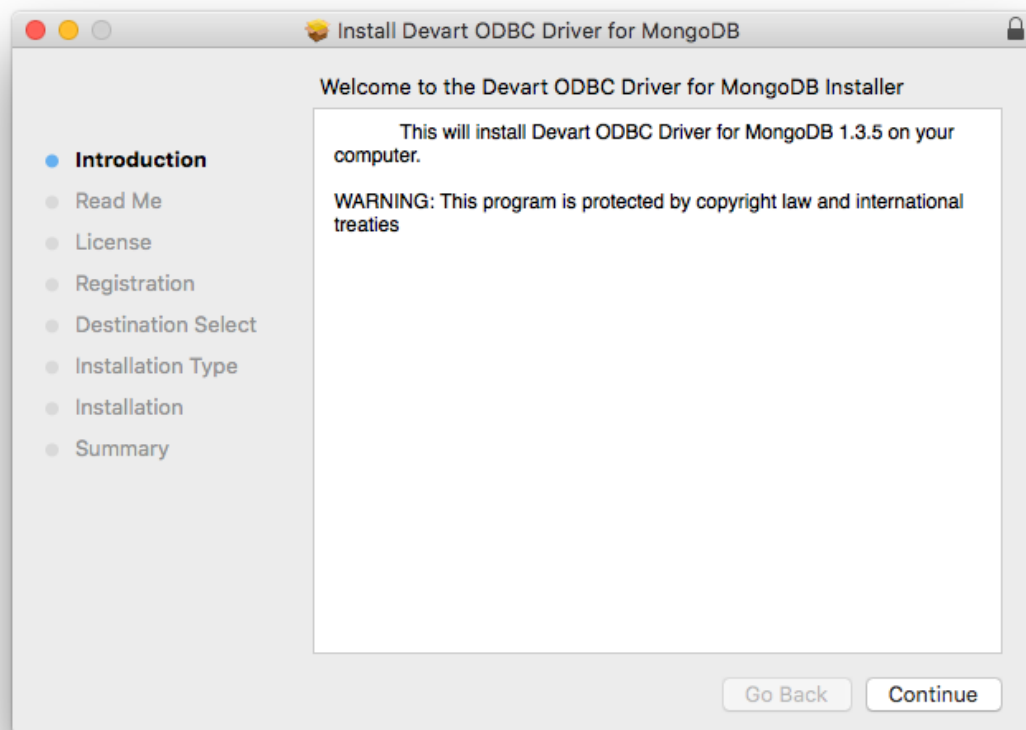

5. After reading the license agreement, click Agree.

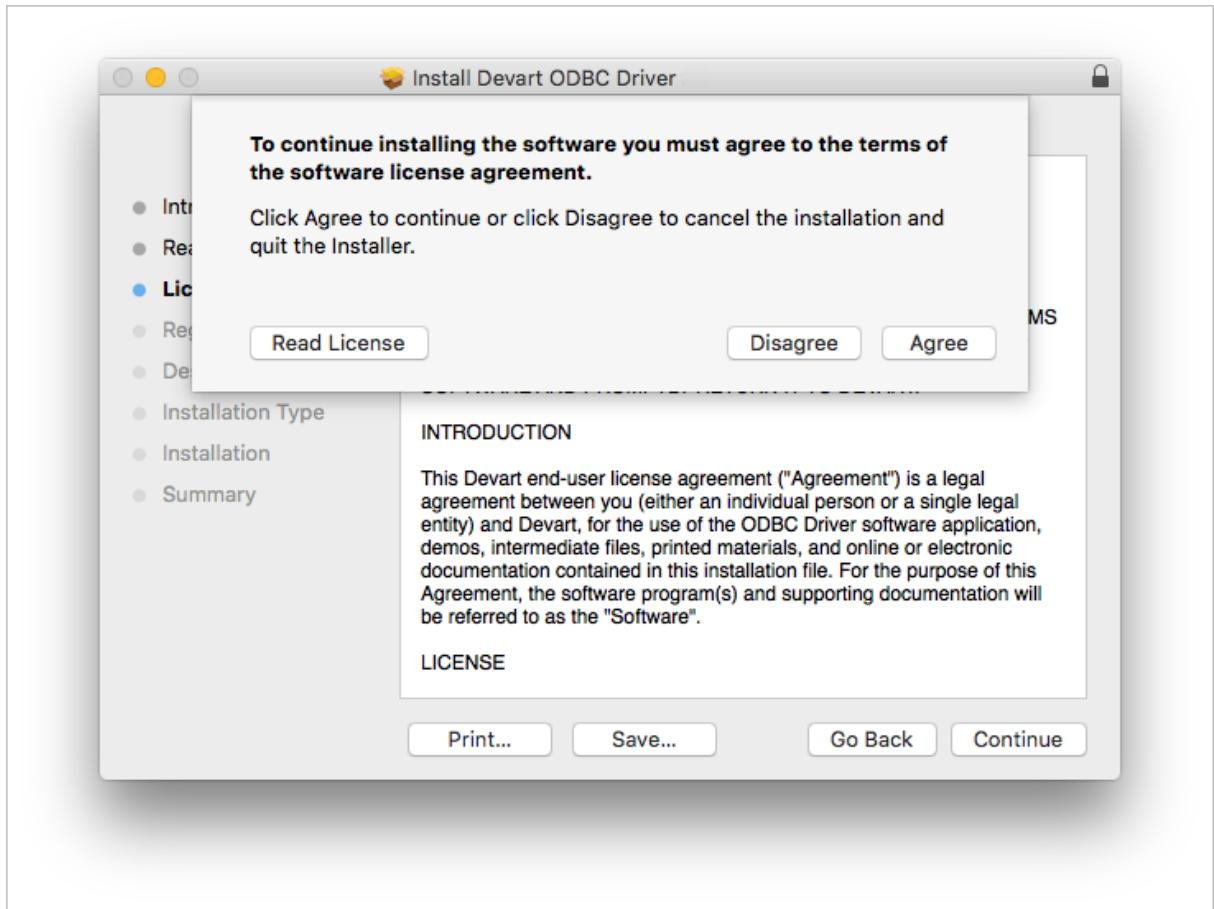

6. In the License Information dialog box, you should select the license type and activate the product. If you have no activation key, you can select Trial and use the driver for evaluation purposes.
7. If you have an activation key, select the Activation Key option. Copy the activation key from the registration email or your Customer Portal account and paste it into the Activation Key edit box.

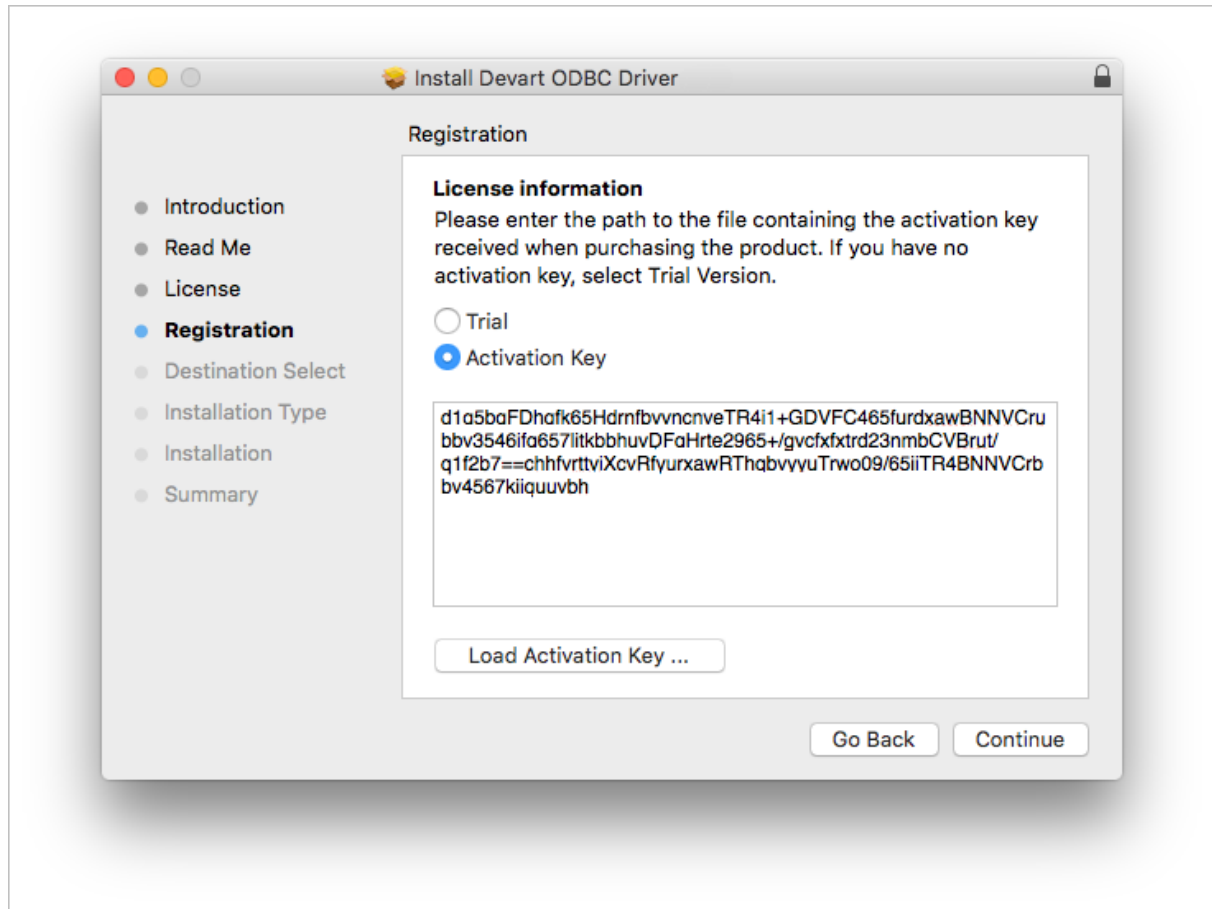

8. If you have the activation key file, click the Load Activation Key button and browse to it.

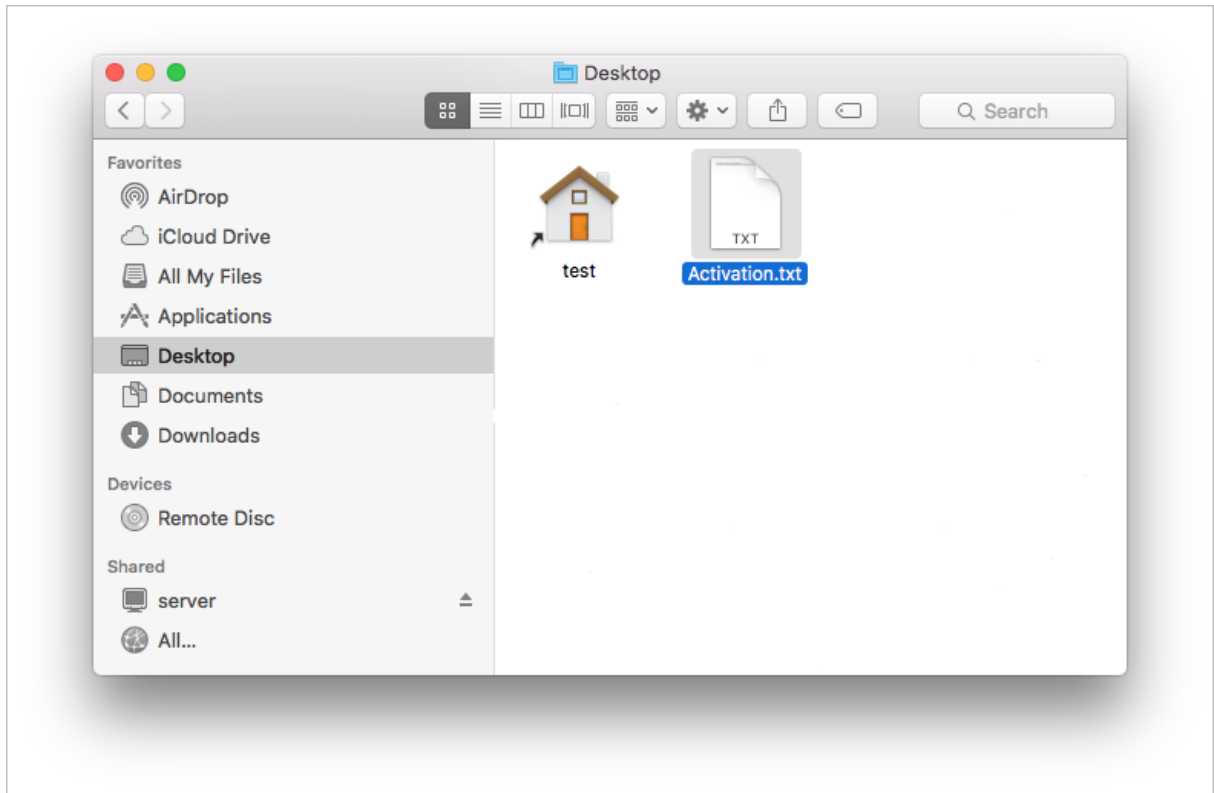

9. To complete the installation click Continue, then Install buttons.

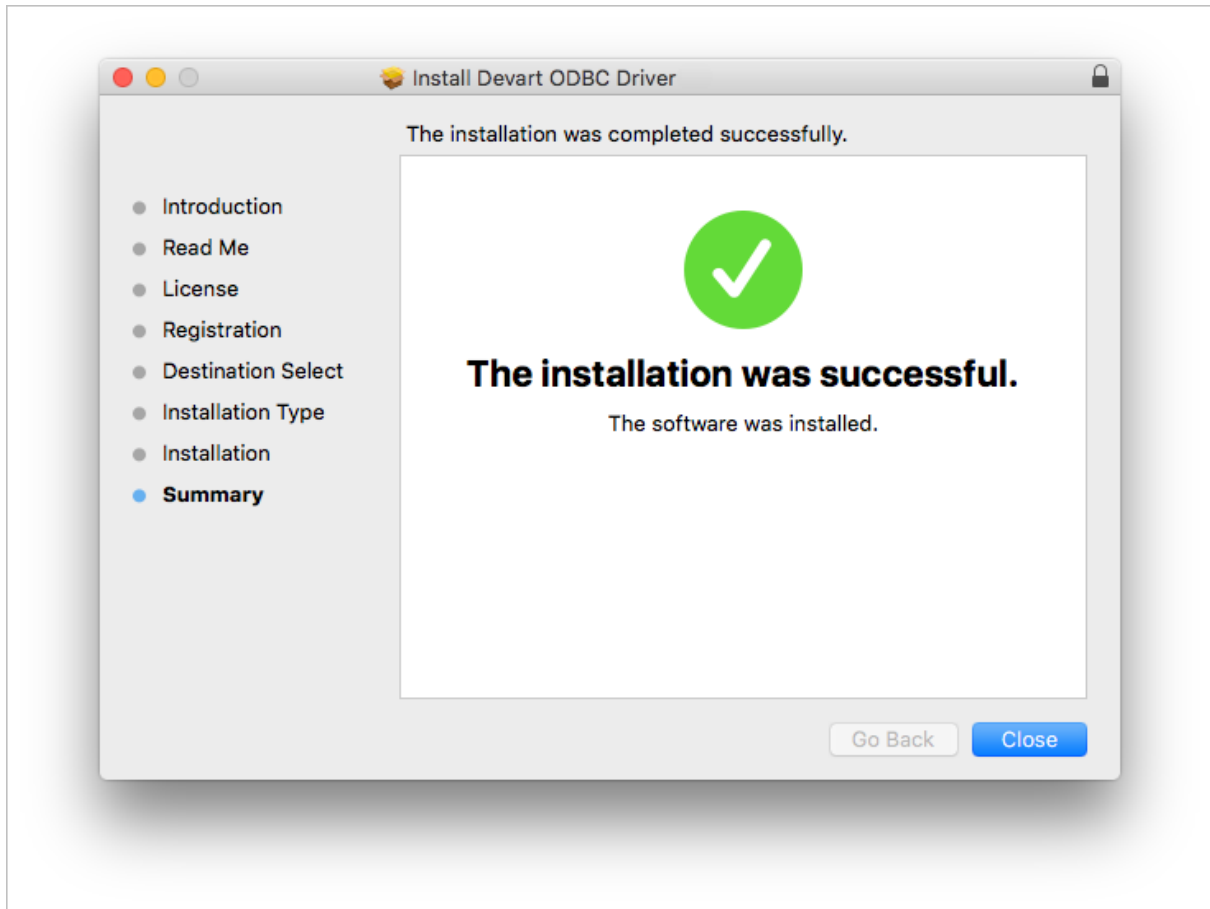

To activate the driver, perform the steps described in the [Product Activation](#) article.

See also:

- [Installation on Windows](#)
- [Install Linux DEB package](#)
- [Install Linux RPM package](#)

© 2015-2024

Devart. All Rights Reserved.

[Request Support](#)

[ODBC Forum](#)

[Provide Feedback](#)

3.1.4 Linux DEB

Prerequisites

ODBC Driver for MongoDB works under control of an ODBC driver manager. ODBC driver manager is not distributed along with our driver and must be installed separately.

[ODBC Driver for MongoDB](#) is compatible with [UnixODBC](#) driver manager. You can install the unixODBC driver manager using the command below:

```
sudo apt-get install odbcinst1debian2 libodbc1 odbcinst unixodbc
```

In case when using other ODBC driver managers, ODBC Driver for MongoDB will be installed, but it will require manual modification of configuration files of these managers.

Devart ODBC Driver for MongoDB requires the **MongoDB C driver** (also known as the libmongoc library) pre-installed. **libmongoc** is the client library for C applications officially supported by MongoDB. The package contains the libmongoc runtime libraries for applications built with libmongoc.

If you do not have it installed, you need to install it before installing the ODBC Driver for MongoDB.

You can install the package using the commands below.

For Debian base

```
sudo apt-get install libmongoc-1.0-0
```

For Redhat base

```
sudo yum -y install epel-release
```

```
sudo yum -y install mongo-c-driver
```

Installation

Let's consider how to install the Devart ODBC driver on Linux from a DEB package, for example, on Ubuntu. There are two ways to install the driver either manually or via the command line.

GUI installation

1. [Download](#) the DEB package of the required bitness from the Devart website.
2. Navigate to the folder with the downloaded package ("Downloads" by default) and double-click it.
3. In the opened dialog, click the **Install** button.

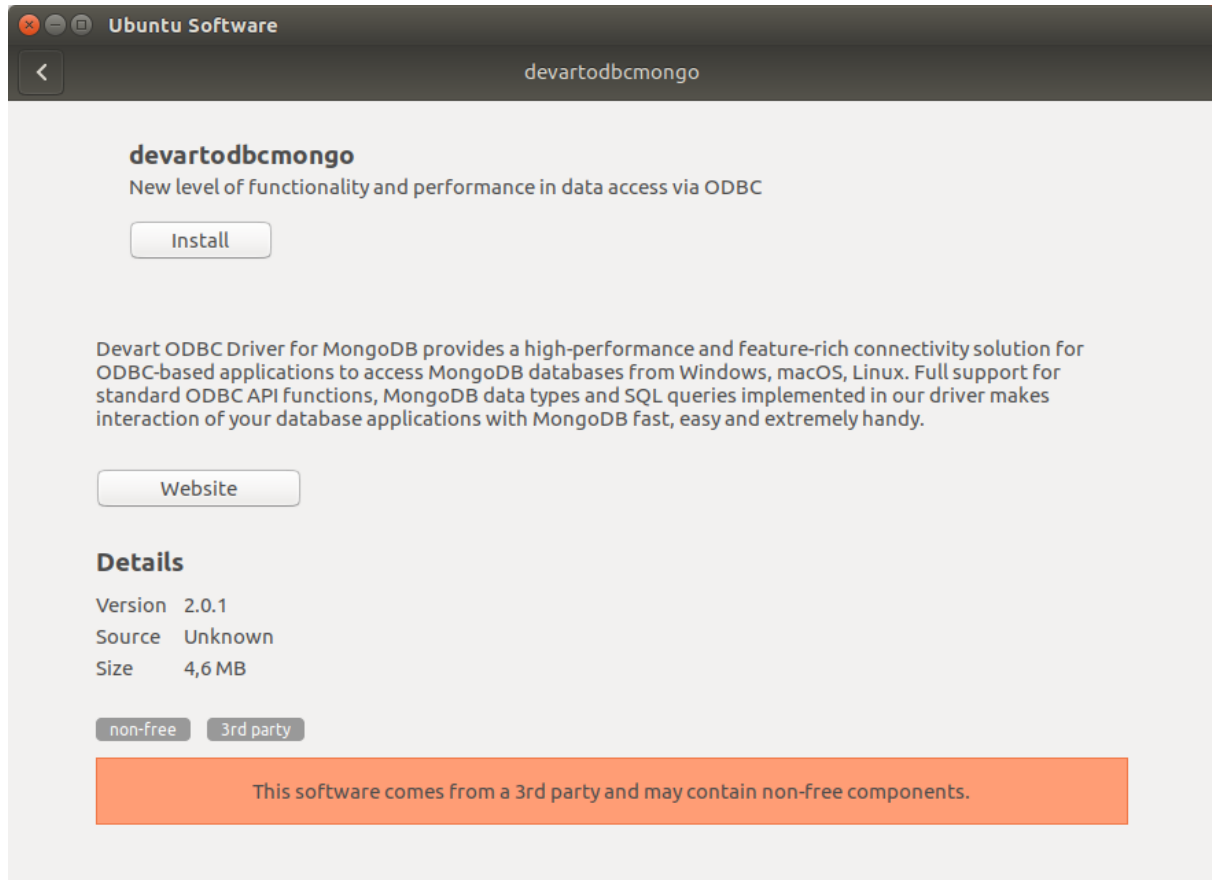

4. If the installation is successfully completed, the Install button changes into the Remove one.

Command-line installation

1. [Download](#) the DEB package from the Devart website.

By default the required package will be downloaded into the ~/Downloads folder (or the selected one);

2. Run the 'Terminal' program;
3. Navigate to the folder with the downloaded package `cd ~/Downloads` (if you downloaded the package into another folder, you need to specify the path to this folder as the `cd` command parameter):

```
cd ~/Downloads/
```

```
test@ubuntu:~$ cd ~/Downloads/  
test@ubuntu:~/Downloads$
```

4. To install the devartodbcmongo_i386.deb on a 32-bit system, use the following command:

```
sudo dpkg -i devartodbcmongo_i386.deb
```

```
test@ubuntu:~$ cd ~/Downloads/  
test@ubuntu:~/Downloads$ sudo dpkg -i devartodbcmongo_i386.deb
```

5. To install the devartodbcmongo_amd64.deb on a 64-bit system, use the following command:

```
sudo dpkg -i devartodbcmongo_amd64.deb
```

```
test@ubuntu:~$ cd ~/Downloads/  
test@ubuntu:~/Downloads$ sudo dpkg -i devartodbcmongo_amd64.deb
```

6. Driver is installed successfully.

```
test@ubuntu:~$ cd ~/Downloads/  
test@ubuntu:~/Downloads$ sudo dpkg -i devartodbcmongo_i386.deb  
[sudo] password for test:  
(Reading database ... 238086 files and directories currently installed.)  
Preparing to unpack devartodbcmongo_i386.deb ...  
Unpacking devartodbcmongo (2.0.1) over (2.0.1) ...  
Setting up devartodbcmongo (2.0.1) ...  
test@ubuntu:~/Downloads$
```

To activate the driver, perform the steps described in the [Product Activation](#) article.

See also:

- [Install Linux RPM package](#)

- [Installation on Windows](#)
- [Installation on macOS](#)

© 2015-2024

Devart. All Rights Reserved.

[Request Support](#)

[ODBC Forum](#)

[Provide Feedback](#)

3.1.5 Linux RPM

Prerequisites

[ODBC Driver for MongoDB](#) works under control of an ODBC driver manager. ODBC driver manager is not distributed along with our driver and must be installed separately.

ODBC Driver for MongoDB is compatible with [UnixODBC](#) driver manager.

In case when using other ODBC driver managers, ODBC Driver for MongoDB will be installed, but it will require manual modification of configuration files of these managers.

Installation

Let's consider how to install the Devart ODBC driver on Linux from an RPM package, for example, on CentOS. To install the driver, you should download the .rpm package and install it via the command line. See the detailed description of these steps below:

1. [Download](#) the RPM package from the Devart website.

By default the required package will be downloaded into the ~/Downloads folder (or the selected one);

2. Run the 'Konsole' program;

3. Navigate to the folder with the downloaded package `cd ~/Downloads` (if you downloaded the package into another folder, you need to specify the path to this folder as the `cd` command parameter):

```
cd ~/Downloads/
```

```
[test@centos7x64 ~]$ cd ~/Downloads/  
[test@centos7x64 Downloads]$ █
```

4. To install the devart-odbc-mongo.i386.rpm on a 32-bit system, use the following command::

```
sudo rpm -ivh devart-odbc-mongo.i386.rpm
```

```
[test@localhost ~]$ sudo rpm -ivh devart-odbc-mongo.i386.rpm
```

- To install the devart-odbc-mongo.x86_64.rpm on a 64-bit system, use the following command::

```
sudo rpm -ivh devart-odbc-mongo.x86_64.rpm
```

```
[test@centos7x64 ~]$ cd ~/Downloads/  
[test@centos7x64 Downloads]$ sudo rpm -ivh devart-odbc-mongo.x86_64.rpm █
```

5. Driver is installed successfully.

```
[test@centos7x64 ~]$ cd ~/Downloads/  
[test@centos7x64 Downloads]$ sudo rpm -ivh devart-odbc-mongo.x86_64.rpm  
[sudo] password for test:  
Preparing... ##### [100%]  
Updating / installing..  
  1:devart-odbc-mongo-2.0.1-1 ##### [100%]  
[test@centos7x64 Downloads]$ █
```

To activate the driver, perform the steps described in the [Product Activation](#) article.

See also:

- [Install Linux DEB package](#)
- [Installation on Windows](#)
- [Installation on macOS](#)

© 2015-2024

Devart. All Rights
Reserved.

[Request Support](#)

[ODBC Forum](#)

[Provide Feedback](#)

3.2 Product Activation

See how to activate Devart ODBC Driver for MongoDB :

- [Obtaining Activation Key](#)
- [Activation on Windows](#)
- [Activation on macOS](#)
- [Activation on Linux](#)
- [Where to see the license information](#)

© 2015-2024

Devart. All Rights
Reserved.

[Request Support](#)

[ODBC Forum](#)

[Provide Feedback](#)

3.2.1 Obtaining Activation Key

To obtain a product activation key, follow these instructions:

1. After purchasing the license, you receive a registration email to the email address, specified when ordering the product.
2. This email contains a Driver Activation Key and Login Credentials for the [Customer Portal](#). Keep this information secret.
3. You can copy the Activation Key either from the registration email or at the Customer Portal account.
4. To login to the Customer Portal, use your Username and Password from the registration email.
5. To obtain your Activation Key, click the View link on the right. You will get the following dialog box:

6. Copy the Activation Key with the Copy to Clipboard button.

See also:

- [Activation on Windows](#)
- [Activation on macOS](#)
- [Activation on Linux](#)

© 2015-2024

Devart. All Rights Reserved.

[Request Support](#)

[ODBC Forum](#)

[Provide Feedback](#)

3.2.2 Activation on Windows

Driver Activation After Installation

To activate your installed driver using ODBC Administrator, perform the following steps:

1. Run ODBC Administrator.

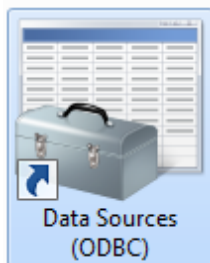

2. In the System DSN tab click the Add button.

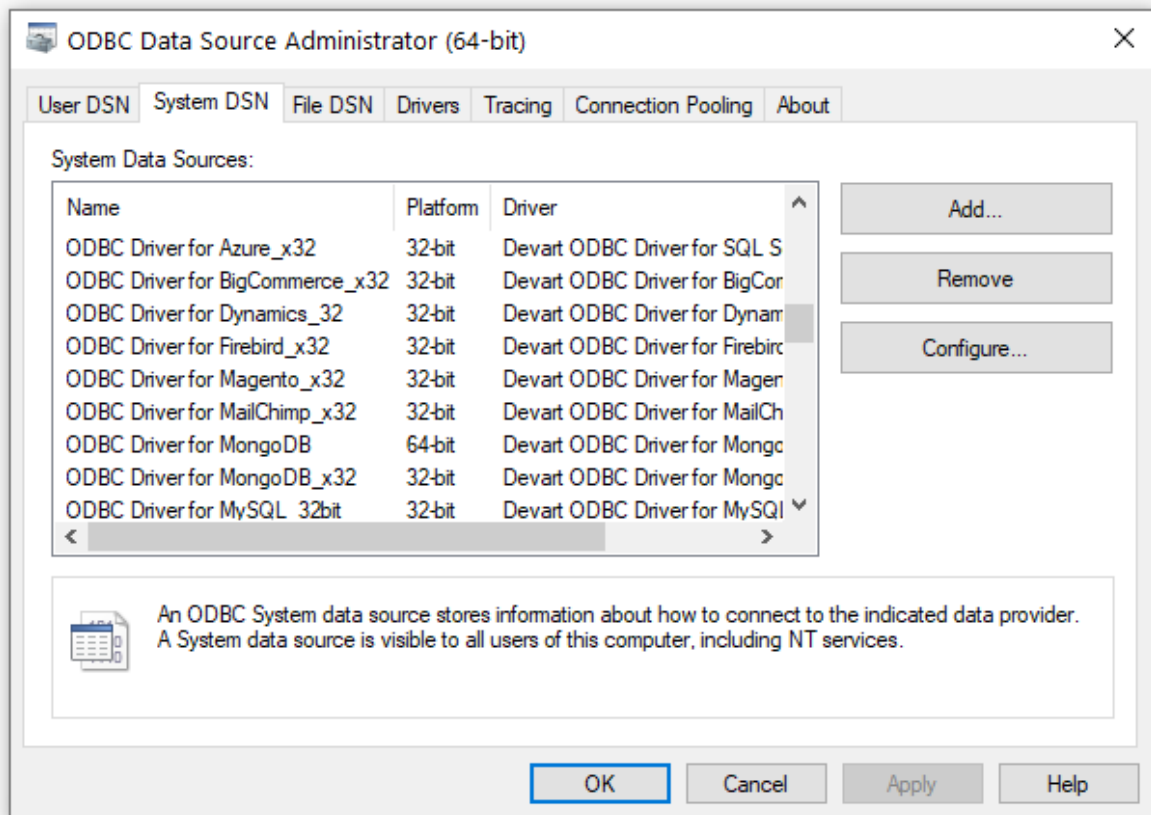

3. In the appeared dialog box, select the installed driver, click Finish.

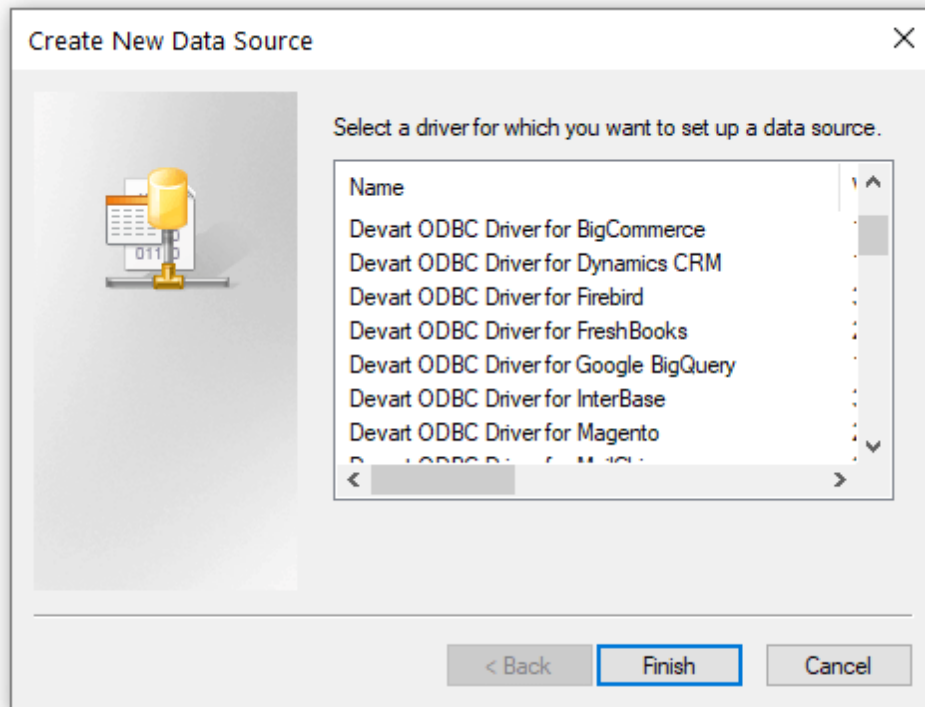

4. In the Driver Configuration dialog box, on the License tab, click the Input Activation Key button.

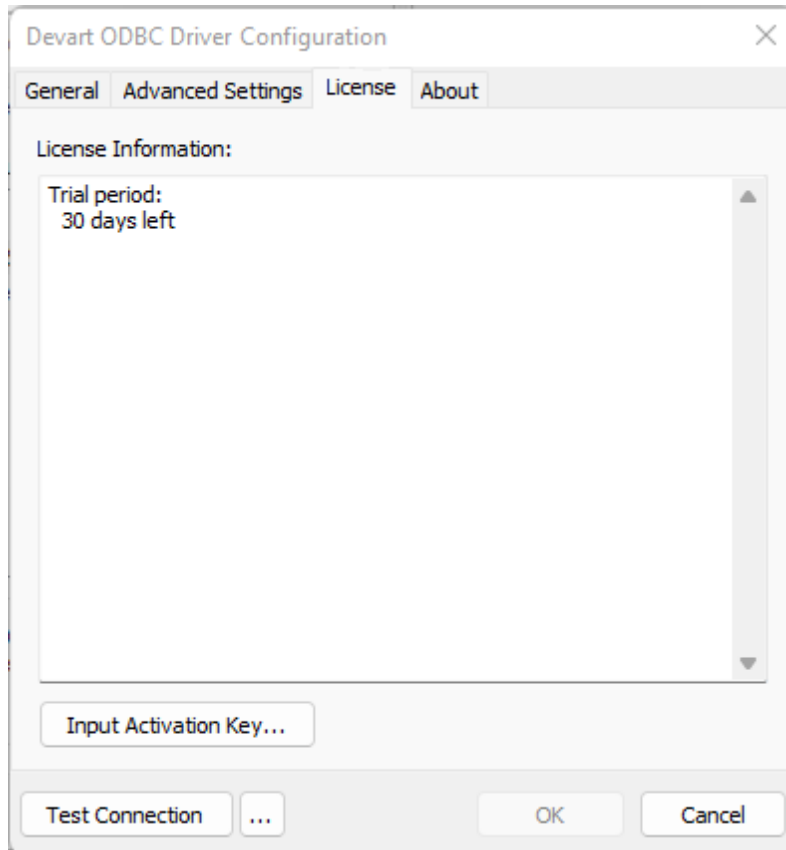

5. Copy the activation key from the registration email carefully and paste it into the Input Activation Key edit box.

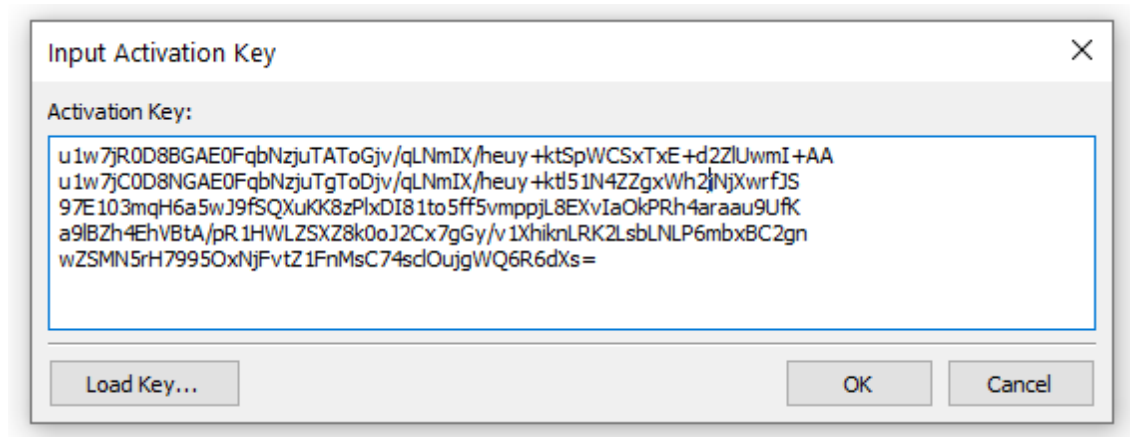

6. If you have the activation key file, click the Load Key button and browse to it.

7. Click OK.

© 2015-2024

Devart. All Rights
Reserved.

[Request Support](#)

[ODBC Forum](#)

[Provide Feedback](#)

3.2.3 Activation on macOS

Driver Activation After Installation

If you don't activate your driver during installation, you can activate it later by following the steps:

1. Create a file with the "activation.key" name.
2. Copy the activation key from the registration email or your Customer Portal account and paste it into the created file.
3. Place the "activation.key" file into the folder where the driver was installed (for Devart ODBC Driver for MongoDB it is /Library/ODBC/Devart/Mongo by default).

See also:

- [Activation on Windows](#)
- [Activation on Linux](#)

© 2015-2024

Devart. All Rights
Reserved.

[Request Support](#)

[ODBC Forum](#)

[Provide Feedback](#)

3.2.4 Activation on Linux

Driver Activation After Installation

If you did not activate the driver during installation, you can activate it later:

1. Create a file with the "activation.key" name.
2. Copy the activation key from the registration email or your Customer Portal account and paste it into the created file.
3. Place the "activation.key" file into the folder where the driver was installed:

- for the DEB package of Devart ODBC Driver for MongoDB, it is `/usr/share/devart/odbcmongodb` by default;
- for the RPM package of Devart ODBC Driver for MongoDB, it is `/usr/local/devart/odbcmongodb` by default.

See also:

- [Activation on Windows](#)
- [Activation on macOS](#)

© 2015-2024

Devart. All Rights Reserved.

[Request Support](#)

[ODBC Forum](#)

[Provide Feedback](#)

3.2.5 Where to See the License Information?

To see the license information of your installed driver, do the following:

1. In the Control Panel run ODBC Administrator

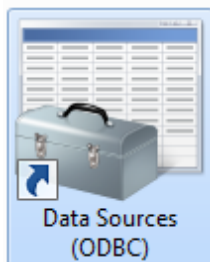

2. Open the System DSN tab and click the Add button

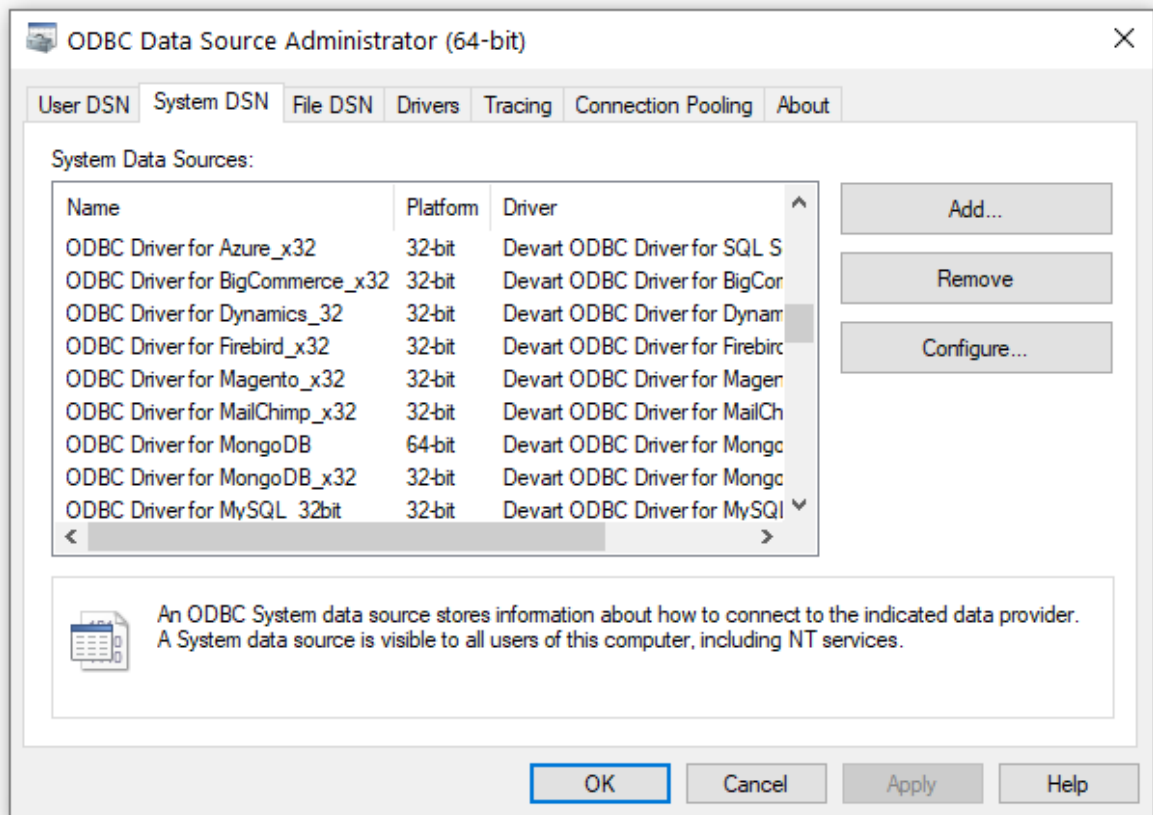

3. Select the driver and click Finish

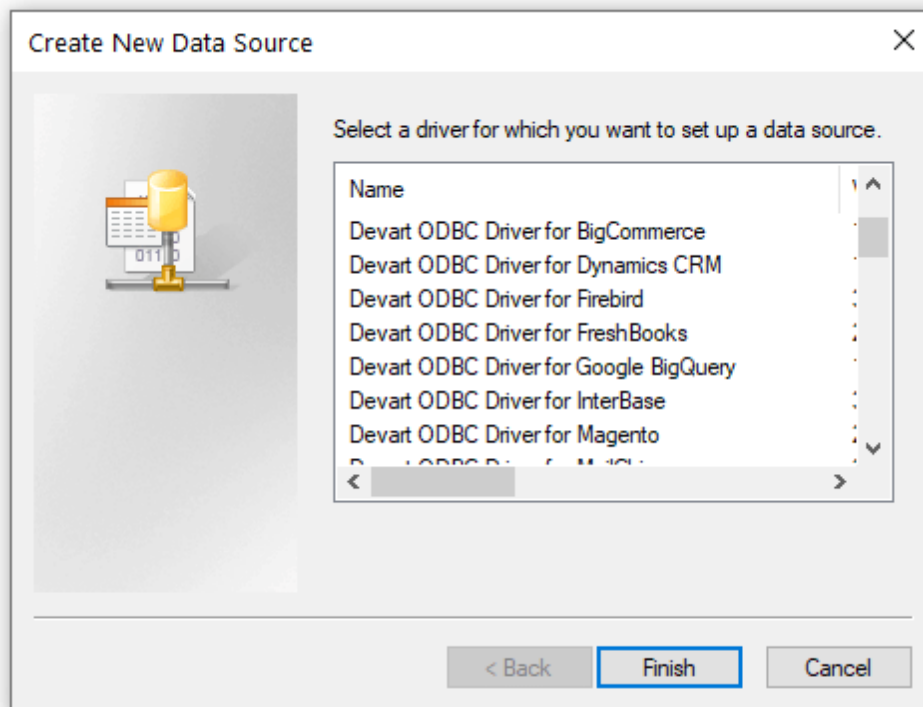

4. In the appeared dialogue, select the License tab

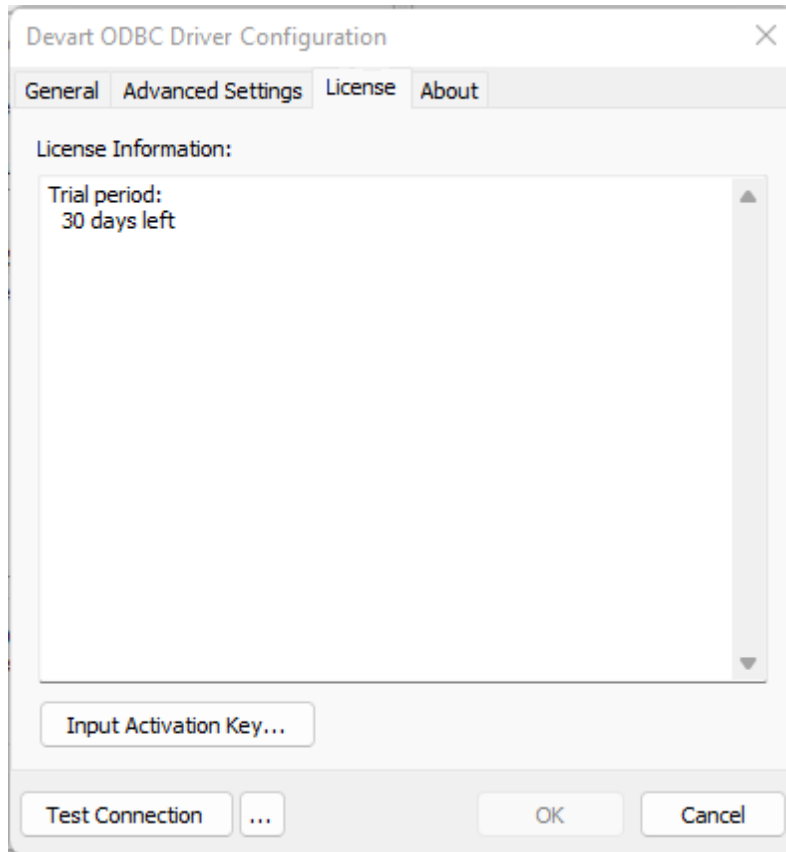

See also

- [Product Activation](#)

© 2015-2024

Devart. All Rights Reserved.

[Request Support](#)

[ODBC Forum](#)

[Provide Feedback](#)

3.3 Connecting to MongoDB

See how to connect the Devart ODBC Driver for ODBC Driver for MongoDB:

- [Windows DSN Configuration](#)
- [macOS DSN Configuration](#)
- [Linux DSN Configuration](#)

© 2015-2024

Devart. All Rights Reserved.

[Request Support](#)

[ODBC Forum](#)

[Provide Feedback](#)

3.3.1 Windows

Windows DSN Configuration

After installing the driver, create a DSN for MongoDB in the ODBC Data Source Administrator.

1. Open the ODBC Data Source Administrator.
 - Type `ODBC Data Sources` in the Windows search box and choose the application that matches the bitness of the third-party application (32-bit or 64-bit). You can also open **ODBC Data Sources** from **Control Panel > Administrative Tools**. Note that before Windows 8, the icon was named **Data Sources (ODBC)**.
 - Alternatively, you can run `C:\Windows\SysWOW64\odbcad32.exe` to create a 32-bit DSN or `C:\Windows\System32\odbcad32.exe` to create a 64-bit DSN.
2. Select the **User DSN** or **System DSN** tab. Most applications work with both types, yet some applications require a specific type of DSN.
3. Click **Add**. The **Create New Data Source** dialog will appear.
4. Select **Devart ODBC Driver for ODBC Driver for MongoDB** and click **Finish**. The driver setup dialog will open.
5. Enter the connection information in the appropriate fields.

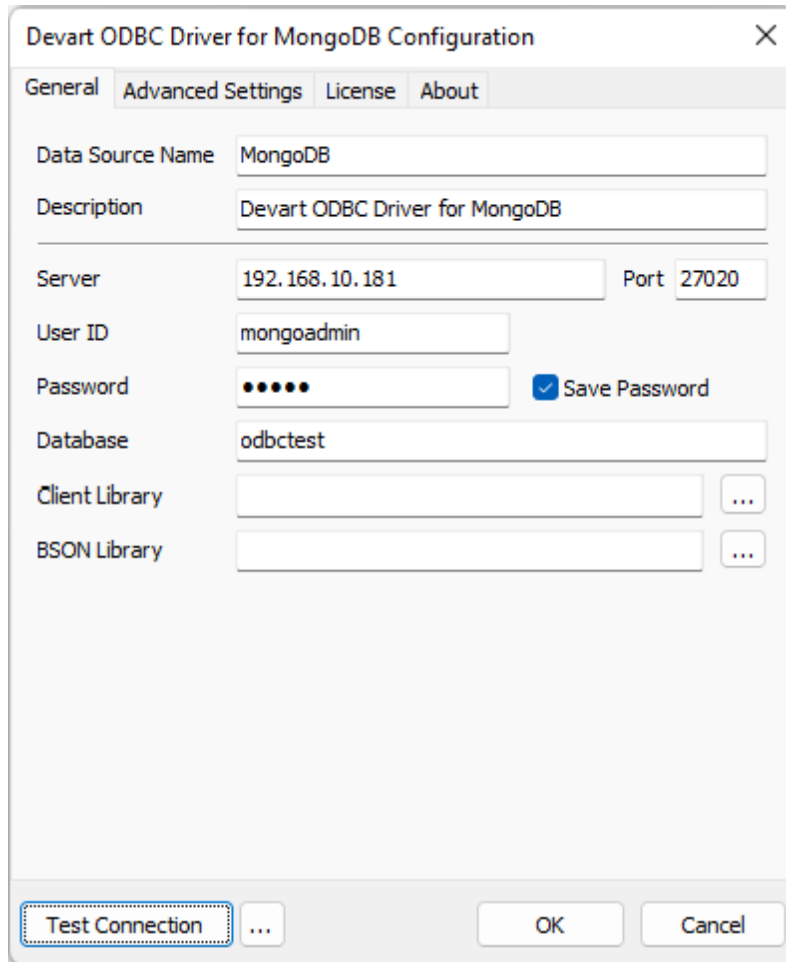

Devart ODBC Driver for MongoDB Configuration

General Advanced Settings License About

Data Source Name: MongoDB

Description: Devart ODBC Driver for MongoDB

Server: 192.168.10.181 Port: 27020

User ID: mongoadmin

Password: ••••• ☒ Save Password

Database: odbctest

Client Library: ...

BSON Library: ...

Test Connection ... OK Cancel

6. You may test the connectivity by clicking **Test Connection**.

7. Click **OK** to save the DSN.

See Also

[Connection Options](#)

© 2015-2024

Devart. All Rights Reserved.

[Request Support](#)

[ODBC Forum](#)

[Provide Feedback](#)

3.3.2 Mac

macOS DSN Configuration

After the driver is [installed](#), DSN with the name DEVART_MONGODB is created. You can use it to test a [connection with MONGODB](#) server. For this, perform the following steps:

1. Run the iODBC utility of the required bitness. Find the DEVART_MONGODB section and click the Configure button:

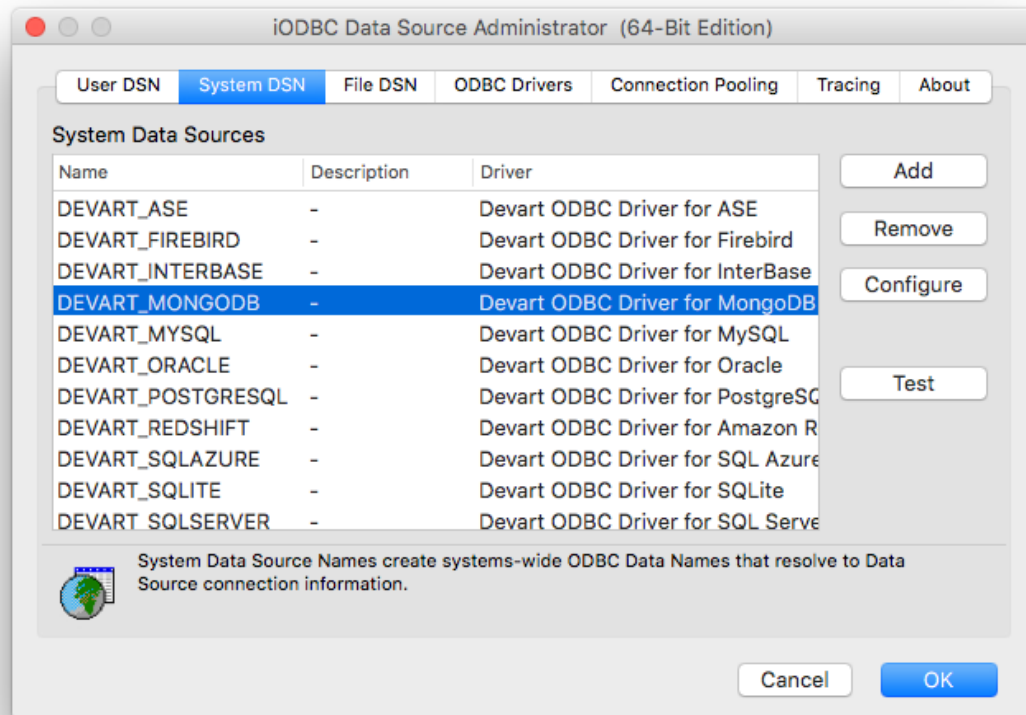

2. In the appeared dialog, specify the required connection settings and click OK.

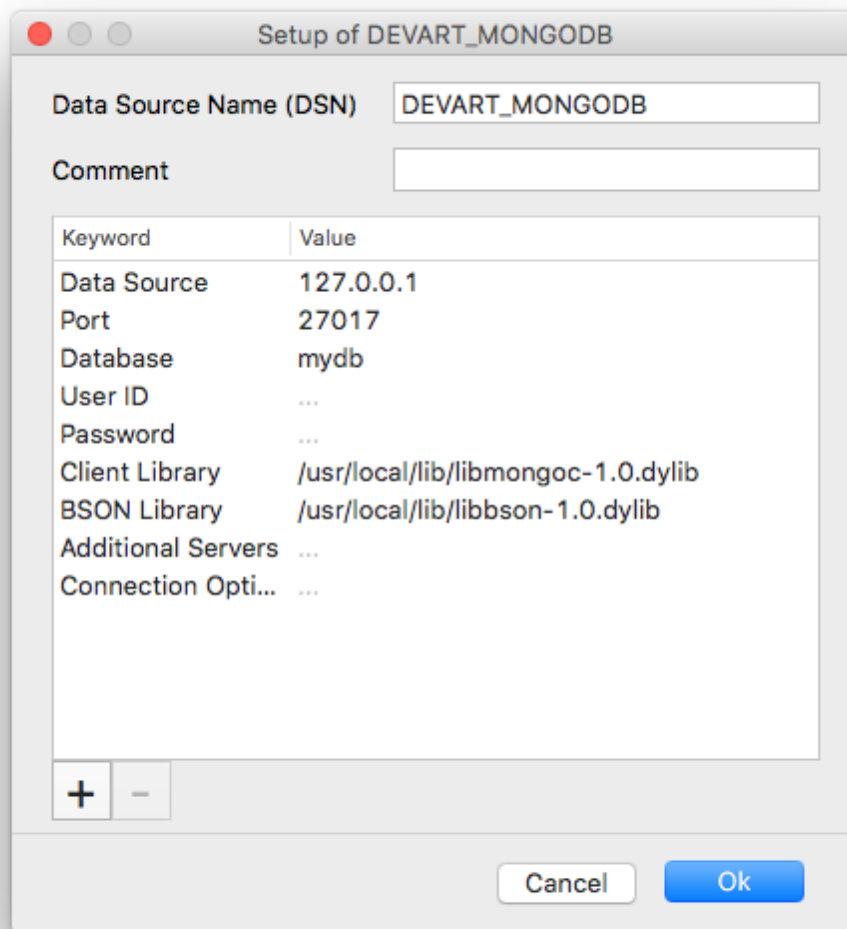

3. Now click the Test button to establish a test connection to your data source.

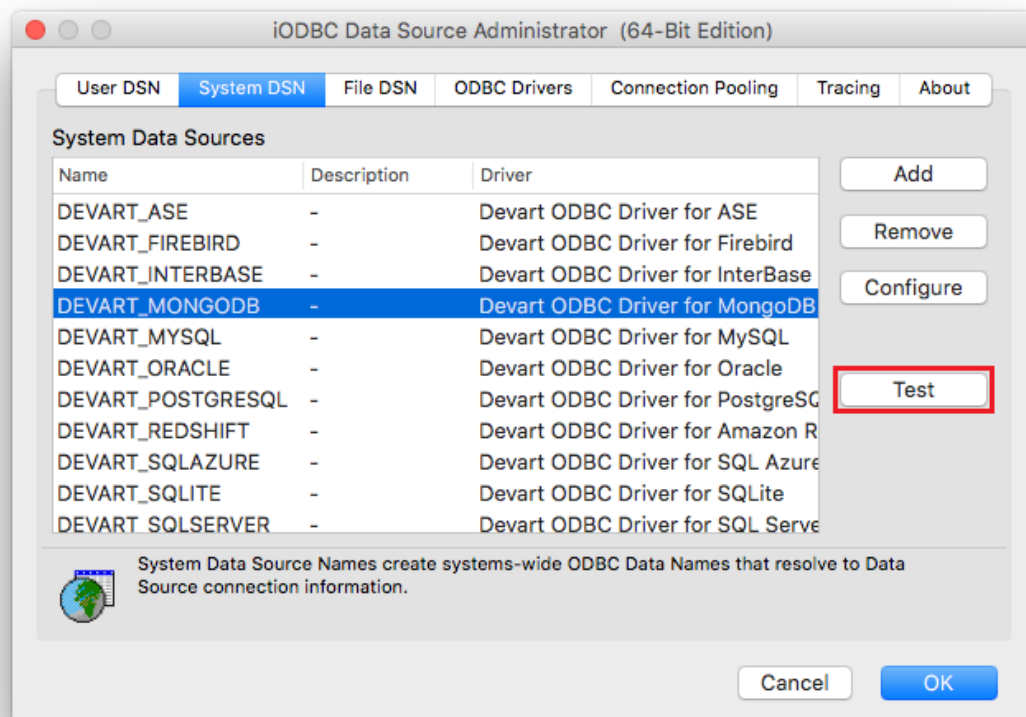

Using Client Library with SIP enabled

When SIP is enabled on your machine, put the client library file in either of these directories and specify the path to the client library in the **Client Library** connection parameter.

- /Applications
- /Library
- /usr/local

If you place the client library in either of the following directories when SIP is enabled, the driver will not be able to access the library due to protection for these parts of the system by SIP.

- /System
- /usr

- /bin
- /sbin
- /var
- Apps that are pre-installed with OS X

If you would like to disable SIP on your system, follow the [instructions](#). Read more about System Integrity Protection in macOS [documentation](#).

See Also

[Connection Options](#)

© 2015-2024

Devart. All Rights Reserved.

[Request Support](#)

[ODBC Forum](#)

[Provide Feedback](#)

3.3.3 Linux

Linux DSN Configuration

After the linux ([DEB](#) or [RPM](#)) driver is installed, a DSN with the name DEVART_MONGODB is created. You can use it to test the [connection with the MONGODB](#) server. For this, perform the following steps:

1. Open the odbc.ini file located in the /etc folder. Find the DEVART_MONGODB section and specify the required connection settings:

```
Server=<your MongoDB server address>
```

```
Port=<your MongoDB Port>
```

```
Database=<your MongoDB database name>
```

```
Client Library=libmongoc-1.0.so.0 BSON Library=libbson-1.0.so.0
```

2. Run the UnixODBC Test Command utility and test a connection using the following command:

```
isql -v DEVART_MONGODB
```

```
test@ubuntu:~$ isql -v DEVRT_MONGODB
+-----+
| Connected!
|
| sql-statement
| help [tablename]
| quit
|
+-----+
SQL>
```

Installing MongoDB client libraries

ODBC Driver for MongoDB requires libmongoc and libbson client libraries to be installed on the PC. The driver dynamically loads client libraries (by default, libmongoc-1.0.so.0 and libbson-1.0.so.0) available in the user system. If you do not have these libraries installed, you can use ones distributed with the driver.

After the driver is installed, four libraries will be copied to the driver installation folder:

- libmongoc-1.0.x86.so and libbson-1.0.x86.so - 32-bit libraries;
- libmongoc-1.0.x64.so and libbson-1.0.x64.so - 64-bit libraries.

The installer automatically detects the bitness of an operating system and creates the symlinks libmongoc-1.0.so.0 and libbson-1.0.so.0 for 32-bit or for 64-bit libraries correspondingly.

See Also

[Connection Options](#)

© 2015-2024
Devart. All Rights
Reserved.

[Request Support](#)

[ODBC Forum](#)

[Provide Feedback](#)

3.4 Connection String Parameters

MongoDB ODBC Connection String Parameters

The following table lists the connection string parameters for MongoDB.

Parameter	Description
Data Source	Serves to supply the server name for login.
Port	Used to specify the port number for the connection. 27017 by default.
User ID	Used to supply a unique User ID for login.
Password	Used to supply a password for login.
Database	Used to set the name of the database.
Client Library	Used to specify the <i>libmongoc</i> client library location.
BSON Library	Used to specify the <i>libbson</i> client library location.
Allow Add Fields	If True, then when editing an existing document, it allows to add new fields to the document. True by default.
Complex As String	If True, then complex fields of a document (which are of object, array, timestamp, binary, regular expression or JavaScript type) are mapped as a single string field and their content is displayed in the Extended JSON format. If False, such fields are mapped as a set of their child fields. False by default.
Lowercase Objectid	If False (default), then Objectid will be presented in uppercase. If True, it will be presented in lowercase.
Describe Amount	Specifies the number of sample documents used to create a list of fields in the dataset. The default value is 25.
Additional Servers	Specifies additional servers to connect to, separated by commas. Each server has to be specified in the host[:port] format as it is described in the official MongoDB documentation.

Connection Options	Connection specific options. See official MongoDB documentation for a full description of these parameters.
Advanced Settings	
Allow NULL strings	To retrieve metadata, not all parameters according to MSDN can accept a null value. If NULL, the driver should return an error. But some 3rd-party tools pass NULL to the parameters. These parameters should be enabled for compatibility with such tools.
Empty strings as NULL	
ODBC Behavior	<p>Used to set the behavior corresponding to the ODBC specification version that a third-party tool expects. The behavior of ODBC driver can be changed by setting a value for the SQL_ATTR_ODBC_VERSION attribute by calling the SQLSetEnvAttr function. But some third-party tools expect the driver to exhibit ODBC 2.x behavior, but forget to call SQLSetEnvAttr with the specified version or pass an incorrect value there. In this case, the required behavior can be explicitly specified in the Connection String by setting the ODBC Behavior parameter. The possible values are:</p> <ul style="list-style-type: none"> • Default - default ODBC behavior determined by a third-party tool. • Ver 2.x - ODBC 2.x behavior is explicitly set. • Ver 3.x - ODBC 3.x behavior is explicitly set.
String Types	<p>Sets the string value types returned by the driver as Default, Ansi or Unicode.</p> <ul style="list-style-type: none"> • Default - the driver defines the string types. • Ansi - all string types will be returned as SQL_CHAR, SQL_VARCHAR and SQL_LONGVARCHAR. • Unicode - all string types will be returned as SQL_WCHAR,

	SQL_WVARCHAR and SQL_WLONGVARCHAR. The parameter value should be changed if any third-party tool supports only Ansi string types or Unicode ones.
RegionalNumberSettings	Enables the use of local regional settings when converting numbers to strings.
RegionalDateSettings	Enables the use of local regional settings when converting dates and times to strings.

Sample MongoDB ODBC Connection String

```
DRIVER={Devart ODBC Driver for MongoDB};Data  
Source=myServer;Port=myPort;Database=myDatabase;User  
ID=myUsername;Password=myPassword
```

See also:

- [SSL Connection](#)

© 2015-2024

Devart. All Rights
Reserved.

[Request Support](#)

[ODBC Forum](#)

[Provide Feedback](#)

3.5 SSL Connection

Connecting to MongoDB Using SSL

SSL (Secure Sockets Layer) is a standard protocol for secure access to a remote machine over untrusted networks. It runs on top of TCP/IP to secure client-server communications by allowing an SSL-enabled client to authenticate itself to an SSL-enabled server and vice versa. During server authentication, an SSL-enabled client application uses standard techniques of public-key cryptography to verify the server's identity by checking that the server's certificate is issued by a trusted certificate authority (CA) and proves the ownership of the public key.

Conversely, SSL client authentication allows the server to validate the client's identity. The client and server can also authenticate each other using self-signed certificates, however, you

will almost never want to use a self-signed certificate, except for an Intranet or a development server. After establishing an SSL connection, the client and server can exchange messages that are symmetrically encrypted with the shared secret key. SSL is the recommended method to establish a secure connection to MongoDB due to easier configuration and higher performance, compared to SSH. See the MongoDB documentation for more information on how to [configure mongod and mongos for TLS/SSL](#).

To establish an SSL connection to MongoDB, enable TLS/SSL and specify the client and CA certificates in Connection Options on the Advanced Settings tab. See the MongoDB documentation for more information on [Connection Options](#) and [TLS/SSL Configuration for Clients](#).

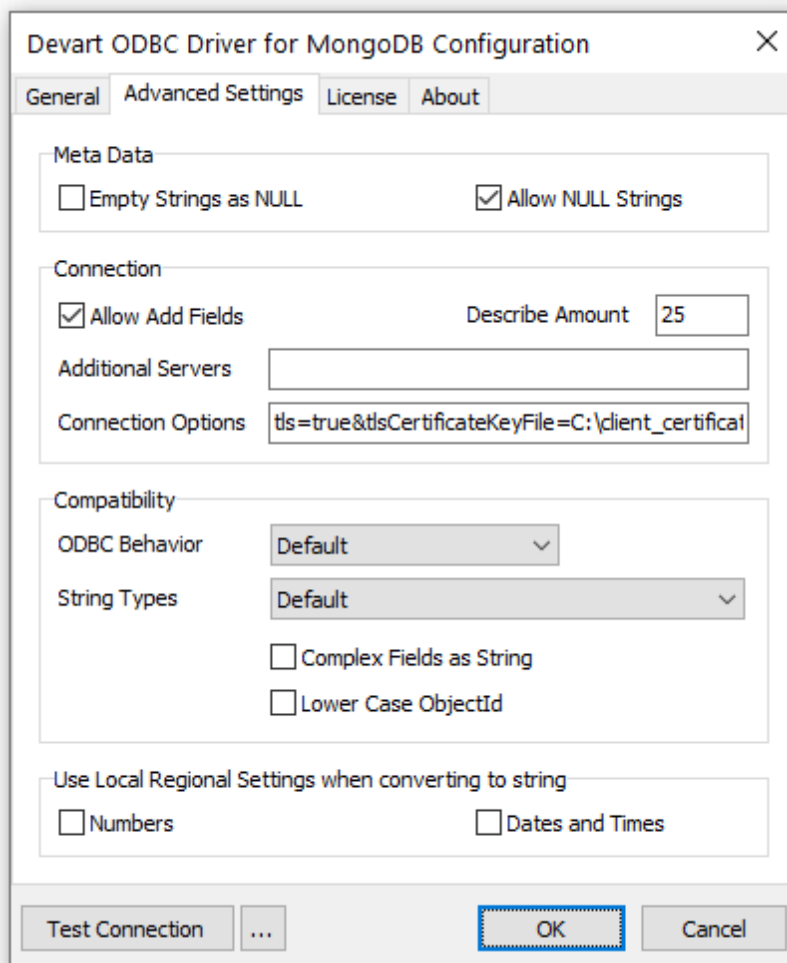

SSL Options

Option	Description
tls	Enables TLS/SSL connections in MongoDB 4.2 and later.
ssl	Enables TLS/SSL connections in MongoDB versions prior to 4.2.
tlsCertificateKeyFile	The .pem file that contains the client certificate and key in MongoDB 4.2 and later.
sslPEMKeyFile	The .pem file that contains the client certificate and key in MongoDB versions prior to 4.2.
tlsCAFile	The Certificate Authority (CA) .pem file in MongoDB 4.2 and later.
sslCAFile	The Certificate Authority (CA) .pem file in MongoDB versions prior to 4.2.

Sample SSL Connection String

MongoDB versions prior to 4.2.

```
DRIVER={Devart ODBC Driver for MongoDB};Data  
Source=myServer;Port=myPort;Database=myDatabase;User  
ID=myUser;Password=myPassword;Connection  
Options="ssl=true&sslPEMKeyFile=C:  
\myClientCertificate.pem&sslCAFile=C:\myCaCertificate.pem"
```

MongoDB 4.2 and later.

```
DRIVER={Devart ODBC Driver for MongoDB};Data  
Source=myServer;Port=myPort;Database=myDatabase;User  
ID=myUser;Password=myPassword;Connection  
Options="tls=true&tlsCertificateKeyFile=C:
```

```
\myClientCertificate.pem&tlsCAFile=C:\myCaCertificate.pem"
```

© 2015-2024

Devart. All Rights
Reserved.

[Request Support](#)

[ODBC Forum](#)

[Provide Feedback](#)

3.6 Sandboxed Apps on macOS

Sandboxed Apps on macOS

Sandboxed applications don't have permission to access iODBC Driver Manager on macOS. This is caused by the System Integrity Protection (SIP) technology on macOS which protects your files and folders from potentially malicious software by locking the application. When accessing a data source from an application like Excel through the [ODBC driver for MongoDB](#), you may get an error message saying that the driver is unable to create a file.

Note that all third-party applications distributed through the Mac App Store are sandboxed.

Disabling System Integration Protection (SIP) on macOS

To resolve the issue, you should turn off SIP on your computer:

1. Restart your computer in **Recovery mode** (hold down **Command + R** until you see the Apple logo).
2. Select **Utilities > Terminal**.
3. In the Terminal window, enter `csrutil disable`.

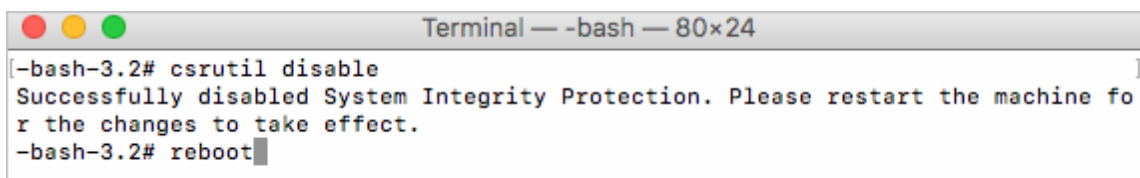

```
Terminal — -bash — 80x24
[-bash-3.2# csrutil disable
Successfully disabled System Integrity Protection. Please restart the machine fo
r the changes to take effect.
-bash-3.2# reboot]
```

4. Restart your computer.
5. Enter `csrutil status` to check the status of SIP.

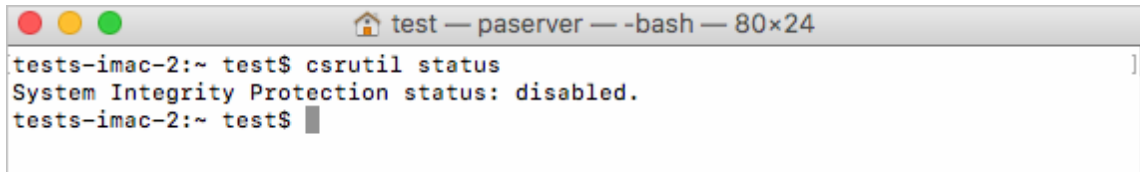

```
test — paserver — -bash — 80x24
tests-imac-2:~ test$ csrutil status
System Integrity Protection status: disabled.
tests-imac-2:~ test$
```

Enable SIP after you finish working with an ODBC data source. To turn on SIP, enter `csrutil enable` and restart your computer.

© 2015-2024

Devart. All Rights Reserved.

[Request Support](#)

[ODBC Forum](#)

[Provide Feedback](#)

3.7 Using with iODBC

Using the Driver with iODBC

Among known issues with iODBC driver manager is incorrect handling of the following ODBC data types:

- SQL_WCHAR
- SQL_WVARCHAR
- SQL_WLONGVARCHAR

For this reason, we recommend using the following data types instead:

- SQL_CHAR
- SQL_VARCHAR
- SQL_LONGVARCHAR

If you have to work with the SQL_WCHAR, SQL_WVARCHAR, and SQL_WLONGVARCHAR data types, we recommend that you use the unixODBC driver manager rather than iODBC.

© 2015-2024

Devart. All Rights Reserved.

[Request Support](#)

[ODBC Forum](#)

[Provide Feedback](#)

3.8 Enabling ODBC Tracing

Creating an ODBC Trace Log on Windows

When you start or stop tracing in the 64-bit ODBC Administrator, the tracing is also enabled or disabled in the 32-bit ODBC Administrator, and vice versa.

If the ODBC client application you need to trace runs under Local System account or any other user login than your own, select `Machine-Wide tracing for all user identities`. For example, this option may be necessary for SSMS.

To generate a trace file using ODBC Source Administrator on Windows, follow the steps below.

1. Type `ODBC Data Sources` in the Windows 10 search box (in earlier versions of Windows, open `Control Panel > Administrative Tools`) and choose the application of the needed bitness.
2. Select the `Tracing` tab.
3. If necessary, change the default `Log File Path`. Make sure that the path is writable by the application, then click `Apply`.
4. Click `Start Tracing Now`.
5. Restart all application processes.
6. Click `Test Connection` in the DSN settings to make sure the driver is able to connect.
7. Reproduce the issue.
8. Click `Stop Tracing Now` on the `Tracing` tab.
9. Send us the obtained log file (for example, `devart.log`).

Creating an ODBC Trace Log on macOS

To enable the trace option on macOS, use the `Tracing` tab within ODBC Administrator.

1. Open the ODBC Administrator.
2. Select the `Tracing` tab.
3. If necessary, change the default `Log file path`.
4. Select `All the time` in the `When to trace` option.

Creating an ODBC Trace Log on Linux

To trace the ODBC calls on Linux, set the `Trace` and `TraceFile` keyword/value pairs in the `[ODBC]` section of the `/etc/odbcinst.ini` file, for example:

```
[ODBC]
Trace=Yes
TraceFile=/home/test/devart.log
```

Make sure to disable logging after obtaining a log file since it affects the read/write speed.

© 2015-2024

Devart. All Rights

Reserved.

[Request Support](#)

[ODBC Forum](#)

[Provide Feedback](#)

3.9 Supported Data Types

Data Type Mapping

The Devart ODBC Driver for MongoDB supports all MongoDB data types.

The following table describes how the MongoDB data types are mapped to the ODBC data types.

MongoDB Data Types	ODBC Data Types
INT64	SQL_BIGINT
INT32	SQL_INTEGER
STRING	SQL_WVARCHAR
DOUBLE	SQL_DOUBLE
BOOLEAN	SQL_TINYINT
DATETIME	SQL_TYPE_TIMESTAMP
OBJECTID	SQL_WVARCHAR

Complex data types

Fields of complex data types (OBJECT, ARRAY, REGULAR EXPRESSION, JAVA CODE, JAVA CODE WITH SCOPE, BINARY, NULL, UNDEFINED, MIN KEY, MAX KEY, TIMESTAMP) are mapped either as a single string field and their content is displayed in the Extended JSON format, or as a set of their child fields, depending of the [Complex fields as](#)

[string](#) option value.

© 2015-2024

Devart. All Rights
Reserved.

[Request Support](#)

[ODBC Forum](#)

[Provide Feedback](#)

3.10 Supported ODBC API Functions

Supported ODBC Functions

The SQLGetInfo function returns information about the driver and data source. To find out whether a specific function is supported in the driver, call SQLGetFunctions.

For more information about the ODBC interface, see the [ODBC Programmer's Reference](#).

ODBC Driver for MongoDB supports all deprecated functions for backward compatibility.

The following table lists the currently supported ODBC functions.

Function Name	Support	Standard	Purpose
SQLAllocHandle	✓	ISO 92	Obtains an environment, connection, statement, or descriptor handle.
SQLConnect	✓	ISO 92	Connects to a specific driver by data source name, user ID, and password.
SQLDriverConnect	✓	ODBC	Connects to a specific driver by connection string or requests that the Driver Manager and

			driver display connection dialog boxes for the user.
SQLAllocEnv	✓	Deprecated	Obtains an environment handle allocated from driver.
SQLAllocConnect	✓	Deprecated	Obtains a connection handle

ODBC API Calls for Obtaining Information about a Driver and Data Source

Function Name	Support	Standard	Purpose
SQLDataSources	✓	ISO 92	Returns the list of available data sources, handled by the Driver Manager
SQLDrivers	✓	ODBC	Returns the list of installed drivers and their attributes, handles by Driver Manager
SQLGetInfo	✓	ISO 92	Returns information about a specific driver and data source.
SQLGetFunctions	✓	ISO 92	Returns the functions supported by the driver.
SQLGetTypeInfo	✓	ISO 92	Returns information

			about supported data types.
--	--	--	-----------------------------

ODBC API Calls for Setting and Retrieving Driver Attributes

Function Name	Support	Standard	Purpose
SQLSetConnectAttr	✓	ISO 92	Sets a connection attribute.
SQLGetConnectAttr	✓	ISO 92	Returns the value of a connection attribute.
SQLSetConnectOption	✓	Deprecated	Sets a connection option
SQLGetConnectOption	✓	Deprecated	Returns the value of a connection option
SQLSetEnvAttr	✓	ISO 92	Sets an environment attribute.
SQLGetEnvAttr	✓	ISO 92	Returns the value of an environment attribute.
SQLSetStmtAttr	✓	ISO 92	Sets a statement attribute.
SQLGetStmtAttr	✓	ISO 92	Returns the value of a statement attribute.
SQLSetStmtOption	✓	Deprecated	Sets a statement option
SQLGetStmtOption	✓	Deprecated	Returns the value of a statement option

ODBC API Calls for Preparing SQL Requests

Function Name	Support	Standard	Purpose
SQLAllocStmt	✓	Deprecated	Allocates a statement handle
SQLPrepare	✓	ISO 92	Prepares an SQL statement for later execution.
SQLBindParameter	✓	ODBC	Assigns storage for a parameter in an SQL statement.
SQLGetCursorName	✓	ISO 92	Returns the cursor name associated with a statement handle.
SQLSetCursorName	✓	ISO 92	Specifies a cursor name.
SQLSetScrollOptions	✓	ODBC	Sets options that control cursor behavior.

ODBC API Calls for Submitting Requests

Function Name	Support	Standard	Purpose
SQLExecute	✓	ISO 92	Executes a prepared statement.
SQLExecDirect	✓	ISO 92	Executes a statement
SQLNativeSql	✓	ODBC	Returns the text of an SQL statement as

			translated by the driver.
SQLDescribeParam	✓	ODBC	Returns the description for a specific parameter in a statement.
SQLNumParams	✓	ISO 92	Returns the number of parameters in a statement.
SQLParamData	✓	ISO 92	Used in conjunction with SQLPutData to supply parameter data at execution time. (Useful for long data values.)
SQLPutData	✓	ISO 92	Sends part or all of a data value for a parameter. (Useful for long data values.)

ODBC API Calls for Retrieving Results and Information about Results

Function Name	Support	Standard	Purpose
SQLRowCount	✓	ISO 92	Returns the number of rows affected by an insert, update, or delete request.
SQLNumResultCols	✓	ISO 92	Returns the number of columns in the

			result set.
SQLDescribeCol	✓	ISO 92	Describes a column in the result set.
SQLColAttribute	✓	ISO 92	Describes attributes of a column in the result set.
SQLColAttributes	✓	Deprecated	Describes attributes of a column in the result set.
SQLFetch	✓	ISO 92	Returns multiple result rows.
SQLFetchScroll	✓	ISO 92	Returns scrollable result rows.
SQLExtendedFetch	✓	Deprecated	Returns scrollable result rows.
SQLSetPos	✓	ODBC	Positions a cursor within a fetched block of data and enables an application to refresh data in the rowset or to update or delete data in the result set.
SQLBulkOperations	✓	ODBC	Performs bulk insertions and bulk bookmark operations, including update, delete, and fetch by bookmark.

ODBC API Calls for Retrieving Error or Diagnostic Information

Function Name	Support	Standard	Purpose
SQLError	✓	Deprecated	Returns additional error or status information
SQLGetDiagField	✓	ISO 92	Returns additional diagnostic information (a single field of the diagnostic data structure).
SQLGetDiagRec	✓	ISO 92	Returns additional diagnostic information (multiple fields of the diagnostic data structure).

ODBC API Calls for Obtaining Information About Database Objects (Catalog Functions)

Function Name	Support	Standard	Purpose
SQLColumnPrivileges	✓	ODBC	Returns a list of columns and associated privileges for one or more tables.
SQLColumns	✓	X/Open	Returns the list of column names in

			specified tables.
SQLForeignKeys	✓	ODBC	Returns a list of column names that make up foreign keys, if they exist for a specified table.
SQLPrimaryKeys	✓	ODBC	Returns the list of column names that make up the primary key for a table.
SQLProcedureColumns	✓	ODBC	Returns the list of input and output parameters, as well as the columns that constitute the result set for the specified procedures.
SQLProcedures	✓	ODBC	Returns the list of procedure names stored in a specific data source.
SQLSpecialColumns	✓	X/Open	Returns information about the optimal set of columns that uniquely identifies a row in a specified table, or the columns that are automatically

			updated when any value in the row is updated by a transaction.
SQLStatistics	✓	ISO 92	Returns statistics about a single table and the list of indexes associated with the table.
SQLTablePrivileges	✓	ODBC	Returns a list of tables and the privileges associated with each table.
SQLTables	✓	X/Open	Returns the list of table names stored in a specific data source.

ODBC API Calls for Performing Transactions

Function Name	Support	Standard	Purpose
SQLTransact	✓	Deprecated	Commits or rolls back a transaction
SQLEndTran	✓	ISO 92	Commits or rolls back a transaction.

ODBC API Calls for Terminating a Statement

Function Name	Support	Standard	Purpose
SQLFreeStmt	✓	ISO 92	Ends statement

			processing, discards pending results, and, optionally, frees all resources associated with the statement handle.
SQLCloseCursor	✓	ISO 92	Closes a cursor that has been opened on a statement handle.
SQLCancel	✓	ISO 92	Cancels an SQL statement.

ODBC API Calls for Terminating a Connection

Function Name	Support	Standard	Purpose
SQLDisconnect	✓	ISO 92	Closes the connection.
SQLFreeHandle	✓	ISO 92	Releases an environment, connection, statement, or descriptor handle.
SQLFreeConnect	✓	Deprecated	Releases connection handle.
SQLFreeEnv	✓	Deprecated	Releases an environment handle.

© 2015-2024
Devart. All Rights
Reserved.

[Request Support](#)

[ODBC Forum](#)

[Provide Feedback](#)

4 Using in Third-Party Tools

This section discusses how to use ODBC Driver for MongoDB with ODBC-compliant tools.

- [DBever](#)
- [DBextra](#)
- [Oracle Database Link](#)
- [Microsoft Access](#)
- [Microsoft Excel](#)
- [OpenOffice and LibreOffice](#)
- [PHP](#)
- [Power BI](#)
- [Python](#)
- [QlikView](#)
- [SQL Server Management Studio](#)
- [SSIS](#)
- [Tableau](#)

© 2015-2024

Devart. All Rights
Reserved.

[Request Support](#)

[ODBC Forum](#)

[Provide Feedback](#)

4.1 Using in DBever

DBever Overview

DBever is a free, open source multiplatform database management tool and SQL client for developers and database administrators. DBever can be used to access any database or cloud application that has an ODBC or JDBC driver, such as Oracle, SQL Server, MySQL, Salesforce, or Mailchimp. Devart DBever provides you with the most important features you'd need when working with a database in a GUI tool, such as:

- SQL queries execution

- Metadata browsing and editing
- SQL scripts management
- Data export/import
- Data backup
- DDL generation
- ER diagrams rendering
- Test data generation
- BLOB/CLOB support
- Database objects browsing
- Scrollable resultsets

The tool comes in two editions — Community and Enterprise. Enterprise Edition supports NoSQL databases, such as MongoDB or Cassandra, persistent query manager database, SSH tunneling, vector graphics (SVG) and a few other enterprise-level features. Note though that you can access a MongoDB database from DBeaver Community Edition using the respective Devart ODBC driver. For the purposes of this guide, we'll use the Community Edition of DBeaver to retrieve data from MongoDB via the Open Database Connectivity driver.

Creating an ODBC Data Source to Use MongoDB Data in DBeaver

1. Click the **Start** menu and select **Control Panel**.
2. Select **Administrative Tools**, then click **ODBC Data Sources**.
3. Click on the **System DSN** tab if you want to set up a DSN name for all users of the system or select **User DSN** to configure DSN only for your account.
4. Click the **Add** button and double-click Devart ODBC Driver for MongoDB in the list.
5. Give a name to your data source and set up the connection parameters.
6. Click the **Test Connection** button to verify that you have properly configured the DSN.

When using ODBC driver for MongoDB with DBeaver, SQL_WVARCHAR data types may be displayed incorrectly in DBeaver. To prevent this, you need to set the string data types to Ansi either in the **Advanced Settings** tab of the driver configuration dialog or directly in the

connection string (String Types=Ansi) — all string types will be returned as SQL_CHAR, SQL_VARCHAR and SQL_LONGVARCHAR.

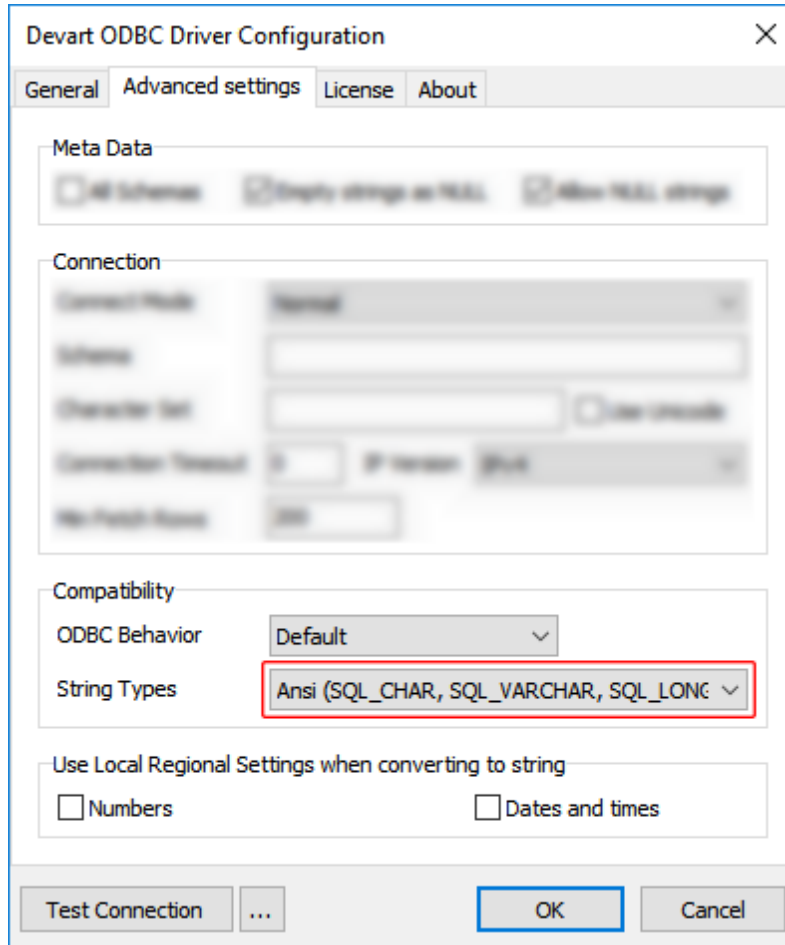

Connecting to MongoDB Data from DBeaver via ODBC Driver for MongoDB

Follow the steps below to establish a connection to MongoDB in DBeaver.

1. In the **Database** menu, select **New Database Connection**.

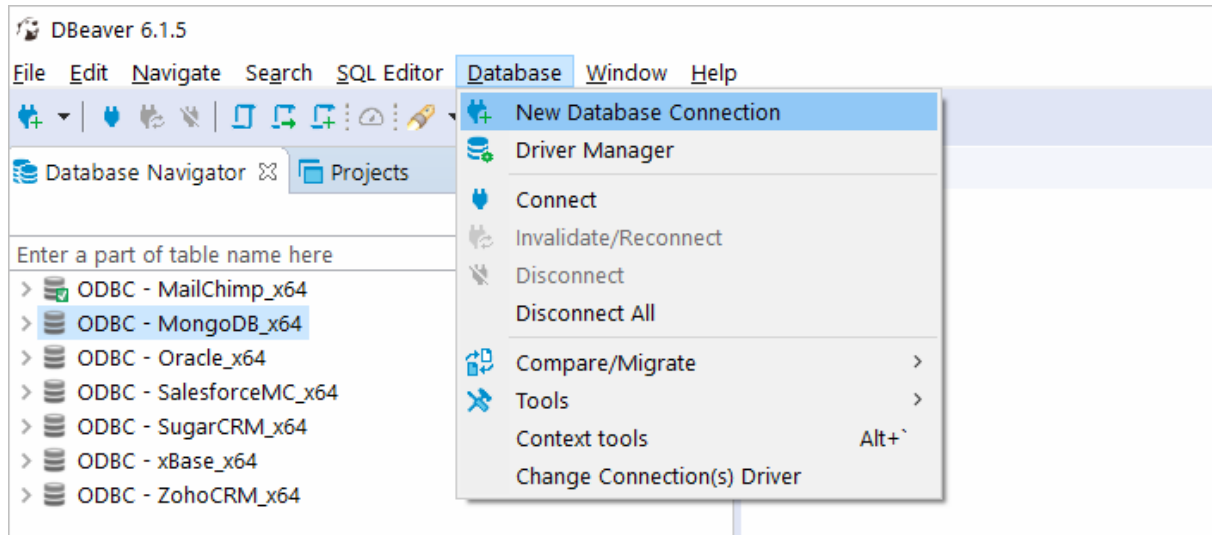

2. In the **Connect to database** wizard, select **ODBC** and click **Next**.

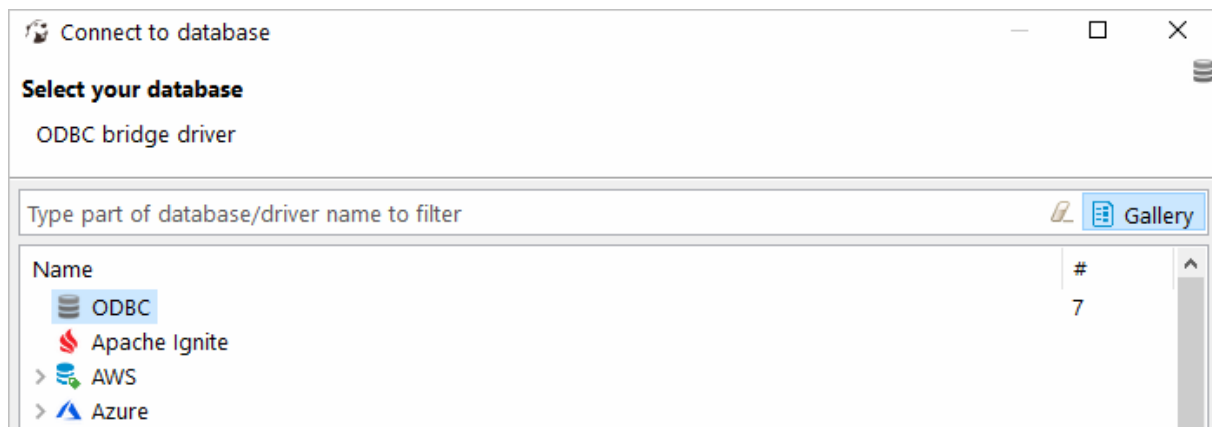

3. Enter the previously configured DSN in the **Database/Schema** field.

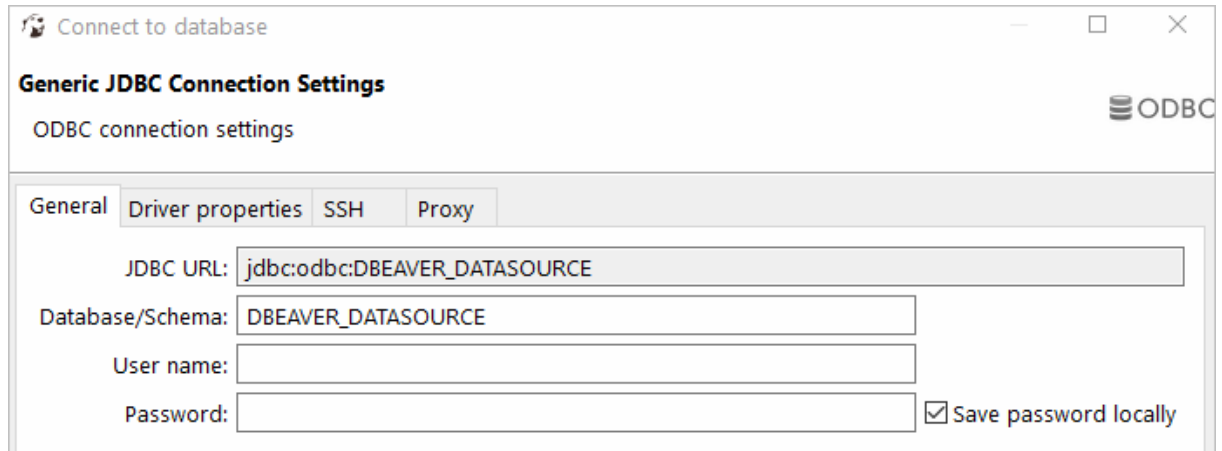

4. Click **Test Connection**. If everything goes well, you'll see the **Success** message.

Viewing MongoDB Database Objects and Querying Data

You can expand out the database structure in DBeaver's **Database Navigator** to visualize all the tables in MongoDB database. To view and edit the data in a table, you need to right-click on the target table name and select **View data**. The content of the table will be displayed in the main workspace.

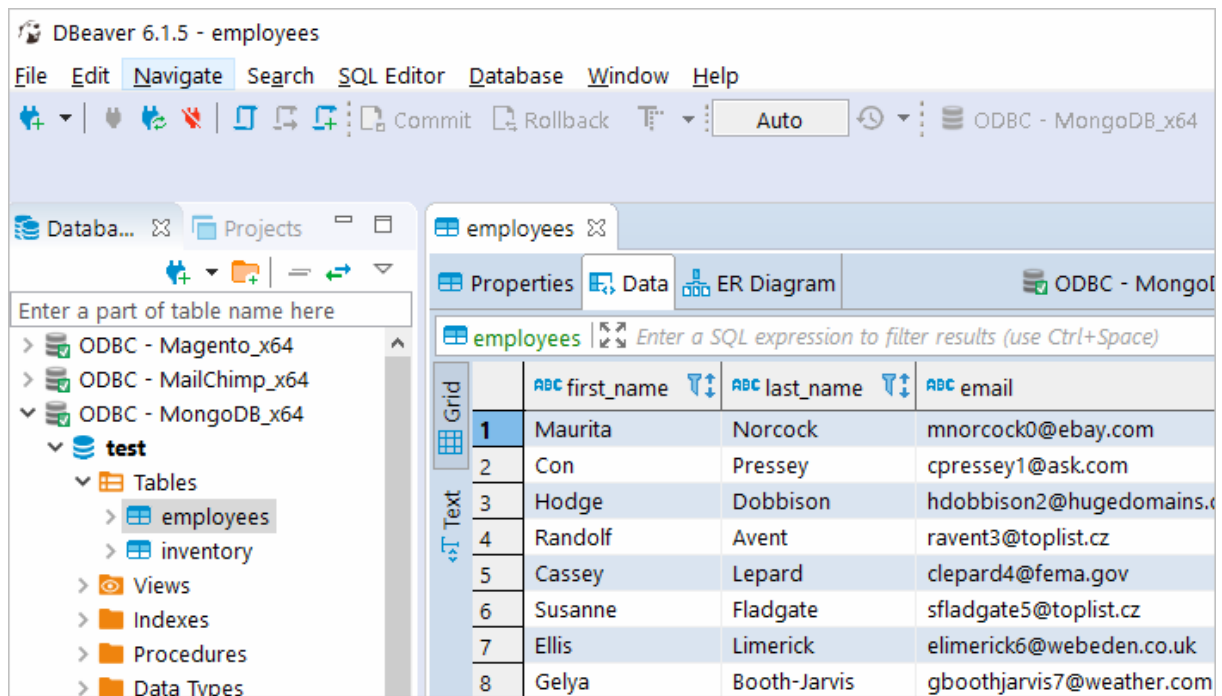

If you want to write a custom SQL query that will include only the necessary columns from the

table, you can select **New SQL Editor** in the **SQL Editor** main menu. Create your query and run it by clicking **Execute SQL Statement** to view the results in the same window.

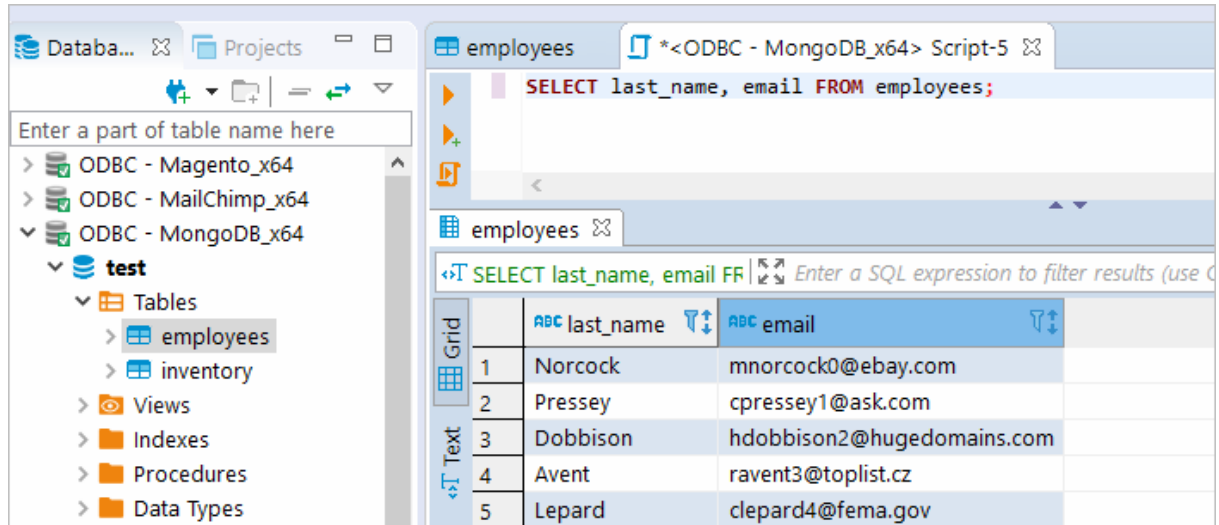

© 2015-2024

Devart. All Rights Reserved.

[Request Support](#)

[ODBC Forum](#)

[Provide Feedback](#)

4.2 Using in Oracle DBLink

Configuring Oracle Database Gateway for ODBC

This article explains how to configure Oracle Database Gateway for ODBC. If your data is stored in a non-Oracle database system or cloud application, and you need to access it from an Oracle Database server, you can create a database link to an Oracle Database Gateway for ODBC. The gateway works with an ODBC driver to access non-Oracle systems or other, remote Oracle servers. Any ODBC-compatible data source can be accessed using the gateway and the appropriate ODBC driver. The driver must be installed on the same machine as the gateway. The non-Oracle system can run on the same machine as the Oracle server or on a different machine. The gateway can be installed on the machine running the non-Oracle system, the machine running the Oracle database or on a third machine as a standalone.

Configure the Initialization File

After installing the gateway and the [ODBC driver for MongoDB](#), create an initialization file for your Oracle Database Gateway for ODBC. The sample file `initdg4odbc.ora` is stored in the

ORACLE_HOME\hs\admin directory. To create an initialization file for the gateway, copy the sample initialization file and rename it. The name must be prefixed with init — for example, initMongoDB.ora. You need a separate initialization file for each ODBC data source. After creating the file, set the HS_FDS_CONNECT_INFO parameter to the system DSN that you created earlier, for example:

```
HS_FDS_CONNECT_INFO=MongoDB
```

Configure Oracle Net Listener

After configuring the gateway, you need to configure Oracle Net Listener to communicate with the Oracle database. Information about the gateway must be added to the listener.ora configuration file which is located in the ORACLE_HOME\NETWORK\ADMIN\ directory. The following example is the address on which the Oracle Net Listener listens (HOST is the address of the machine on which the gateway is installed):

```
LISTENER =
  (DESCRIPTION_LIST =
    (DESCRIPTION =
      (ADDRESS = (PROTOCOL = TCP)(HOST = localhost)(PORT = 1521))
    )
  )
```

Add an entry to the listener.ora file to start the gateway in response to connection requests. The SID of the gateway (SID_NAME) must be the same in listener.ora and tnsnames.ora. ORACLE_HOME is the Oracle home directory where the gateway resides. To apply the new settings, stop and restart the Oracle Net Listener service.

```
SID_LIST_LISTENER=
  (SID_LIST=
    (SID_DESC=
      (SID_NAME=MongoDB)
      (ORACLE_HOME=D:\ORACLE_HOME)
      (PROGRAM=dg4odbc)
    )
  )
```

Configure Oracle for Gateway Access

Add a connect descriptor for the gateway to the tnsnames.ora file, which is located in ORACLE_HOME\NETWORK\ADMIN directory. The SID must match the value specified in the listener.ora file.

```
MongoDB =
  (DESCRIPTION =
    (ADDRESS = (PROTOCOL = tcp)(HOST = localhost)(PORT = 1521))
    (CONNECT_DATA =
```

```
(SID = MongoDB)
)
(HS = OK)
)
```

Create Database Links

To access an ODBC data source, you must create a database link using a database tool like SQL Plus or dbForge Studio for Oracle: connect to your database server and execute the `CREATE DATABASE LINK` statement, as follows:

```
CREATE DATABASE LINK dblink CONNECT TO "username" IDENTIFIED BY "password"
```

`dblink` is the complete database link name. `tns_name_entry` is the Oracle Net connect descriptor specified in the `tnsnames.ora` file.

When you create the database link in [dbForge Studio for Oracle](#), you can see your newly created link in Database Links on the left panel. After creating the database link, you can run a query against the ODBC data source using the following syntax:

```
SELECT * FROM table_name@"dblink_name"
```

See also

[Configuring Oracle Database Gateway for ODBC](#)

© 2015-2024

Devart. All Rights
Reserved.

[Request Support](#)

[ODBC Forum](#)

[Provide Feedback](#)

4.3 Using in DBxtra

Troubleshooting MongoDB ODBC Connection in DBxtra

This page explains how to troubleshoot your ODBC connection to MongoDB in DBxtra.

Due to incompatibilities between DBxtra and MongoDB, leaving the `SQL dialect` property to its default might present various issues. To resolve compatibility issues, set the property to `MS Access 2000/XP/2003` or `ANSI SQL/2003` for DBxtra version 11.0.1 or newer, and to `ANSI SQL/2003` for versions prior to 11.0.1.

Connect through ODBC

NOTE:

Important!
Due to incompatibles, selecting the Auto SQL dialect might present various problems using the Auto SQL dialect with some database servers.
Please be sure to select the right SQL dialect for your connection.

Connection name: MyData

Data source: DataSource1

User:

Password:

Connection timeout: 15 SQL dialect: MS Access 2000/X...

☐ Enable Offline Mode

☐ Get columns descriptions

Select User Groups who can view this Connection

- ☒ Accounting
- ☒ Controlling
- ☒ Guest Group
- ☒ Legal
- ☒ Management
- ☒ Manufacturing
- ☒ Marketing
- ☒ Purchasing

Select All Unselect All Ok Cancel

© 2015-2024

Devart. All Rights
Reserved.

[Request Support](#)

[ODBC Forum](#)

[Provide Feedback](#)

4.4 Using in Microsoft Access

Connecting Microsoft Access to MongoDB Using an ODBC Driver

This article explains how to connect Microsoft Access to MongoDB through the standard ODBC interface. Microsoft Access is a database management system that combines the relational database engine with a graphical user interface. Access can be used as a

substitution for spreadsheet applications like Excel to organize, store, and retrieve large amounts of related data that can be difficult to manage in spreadsheets.

In Microsoft Access, you can connect to your MongoDB data either by importing it or creating a table that links to the data. Devart ODBC drivers support all modern versions of Access. It is assumed that you have already installed and configured a DSN for ODBC driver for MongoDB. For the purpose of this article, we tested an [ODBC connection to MongoDB](#) through our ODBC drivers in Microsoft Access 2003, Microsoft Access 2007, Microsoft Access 2010, Microsoft Access 2013, Microsoft Access 2016, Microsoft Access 2019. The following steps describe how to use Microsoft Access 2019 to import or link to your data in MongoDB.

Importing MongoDB Data Into Microsoft Access Through an ODBC Connection

1. Open your Microsoft Access database.
2. Select the **External Data** tab in the ribbon.
3. Expand the **New Data Source** drop-down and select **From Other Sources**, then select **ODBC Database**.
4. In the **Get External Data - ODBC Database** dialog box, select **Import the source data into a new table in the current database**, and click **OK**.
5. In the **Select Data Source** dialog box, select the **Machine Data Source** tab.
6. Select the DSN that you have configured for MongoDB and click **OK**.
7. In the **Import Objects** dialog box, select the tables that you want to import, and click **OK**.
8. If the database objects have been successfully imported, you should see the corresponding message in the dialog box. If you want to save the import steps to quickly repeat the process without using the wizard at a later time, select the **Save import steps** checkbox. Click **Close**.
9. The imported tables should appear in the **Tables** navigation pane on the left.
10. Double-click on the needed table to display its contents.

Linking to MongoDB Data in Microsoft Access Through an ODBC Connection

1. Open your Microsoft Access database.

2. Select the **External Data** tab in the ribbon.
3. Expand the **New Data Source** drop-down and select **From Other Sources**, then select **ODBC Database**.
4. In the **Get External Data - ODBC Database** dialog box, select **Link to the data source by creating a linked table**.
5. In the **Select Data Source** dialog box, select the **Machine Data Source** tab.
6. Select the DSN that you have configured for MongoDB and click **OK**.
7. In the **Link Tables** dialog box, select the table or tables that you want to link to, and click **OK**.
8. The **Select Unique Record Identifier** dialog box will prompt you to choose a field or fields that uniquely identify each record in the table. To avoid inconsistencies, it is recommended to select the primary key in the MongoDB table as the unique record identifier. You are linking multiple tables, you will be prompted to select unique record identifiers for each of the selected tables.
9. The linked tables should appear in the **Tables** navigation pane on the left.
10. Double-click on the needed table to display its contents.

© 2015-2024

Devart. All Rights Reserved.

[Request Support](#)

[ODBC Forum](#)

[Provide Feedback](#)

4.5 Using in Microsoft Excel

Connecting to MongoDB from Microsoft Excel using ODBC Driver for MongoDB

You can use Microsoft Excel to access data from a MongoDB database using ODBC connector. With ODBC Driver, you can import the data directly into an Excel Spreadsheet and present it as a table. Make sure that you use matching Excel and ODBC Driver, e.g. if you have installed a 64-bit ODBC Driver, you will need to use the 64-bit version of Excel.

When working with Microsoft Excel, there are different ways of retrieving data from various data sources using our ODBC drivers.

- [Connecting Excel to MongoDB with Get & Transform \(Power Query\)](#)

- [Connecting Excel to MongoDB with Data Connection Wizard \(Legacy Wizard\)](#)
- [Connecting Excel to MongoDB with the Query Wizard](#)
- [Connecting Excel to MongoDB with Microsoft Query](#)
- [Connecting Excel to MongoDB with PowerPivot](#)

Connecting Excel to MongoDB with Get & Transform (Power Query)

You can use Get & Transform (Power Query) to connect to MongoDB from Excel with ODBC. This method assumes that you've installed an ODBC driver for MongoDB.

1. Click the **Data** in Excel, then expand the **Get Data** drop-down list. Click **From Other Sources > From ODBC**.

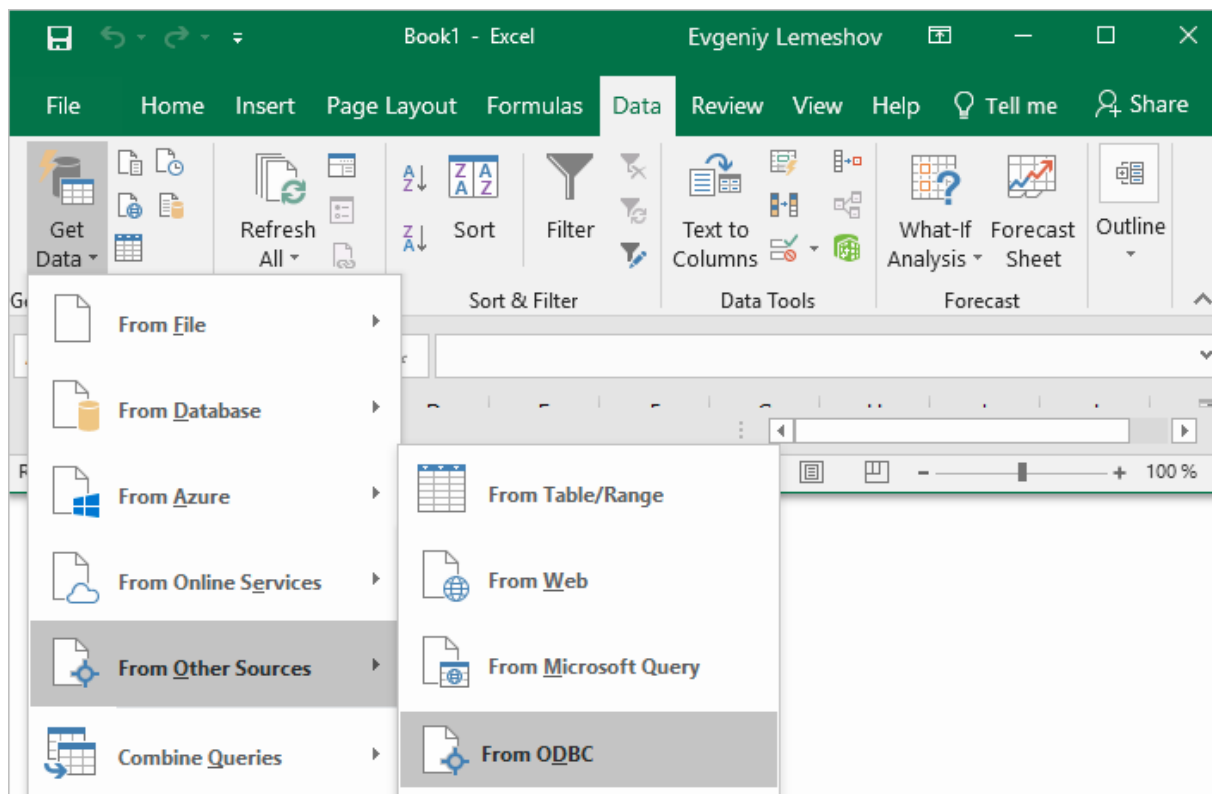

2. In the **From ODBC** dialog, choose your data source name (DSN). If you haven't configured your ODBC driver yet, you can expand the **Advanced Options** dialog box and enter the connection string for your data source (without credentials, which are defined in the

credentials dialog box in the next step). Additionally, you can enter an SQL statement that will be executed right after establishing a connection to the data source. Click **OK**.

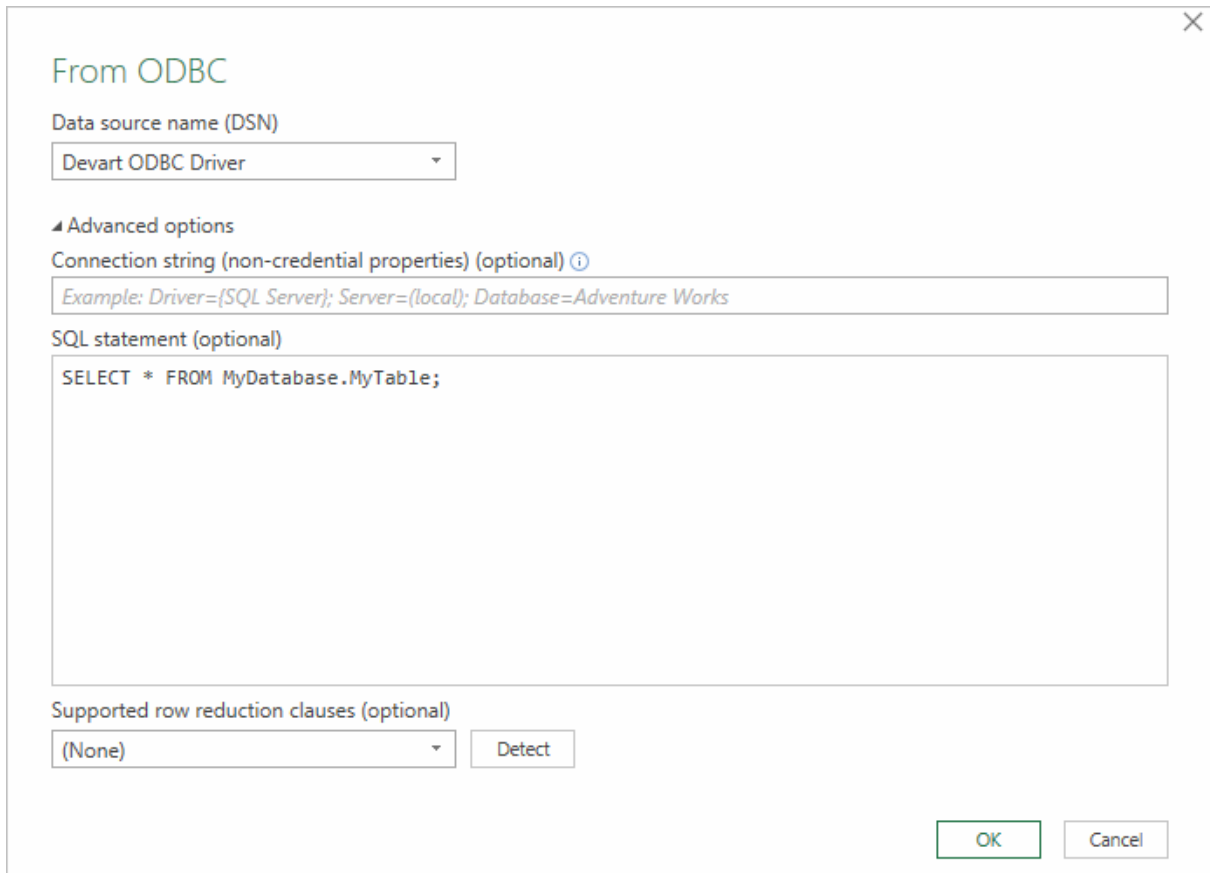

From ODBC

Data source name (DSN)

Devart ODBC Driver

Advanced options

Connection string (non-credential properties) (optional) ⓘ

Example: Driver={SQL Server}; Server={local}; Database=Adventure Works

SQL statement (optional)

SELECT * FROM MyDatabase.MyTable;

Supported row reduction clauses (optional)

(None) Detect

OK Cancel

3. If you're using a database username or password, select **Database** and enter your credentials in the dialog box, then click **Connect**.

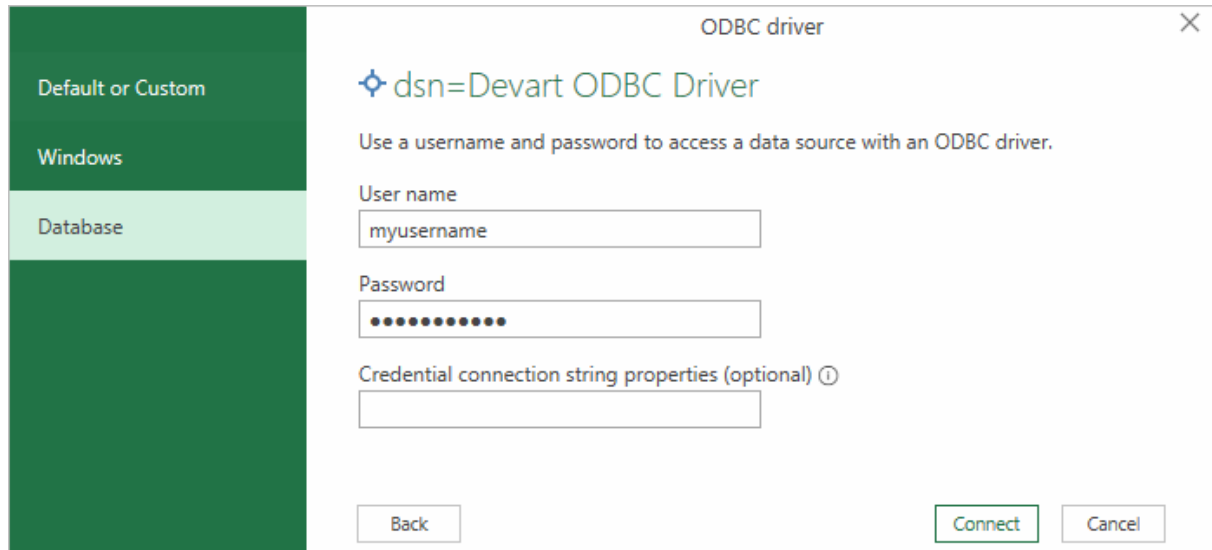

If your database is not password-protected or you've already specified your credentials in the ODBC data source settings, select **Default or Custom** and press **Connect**

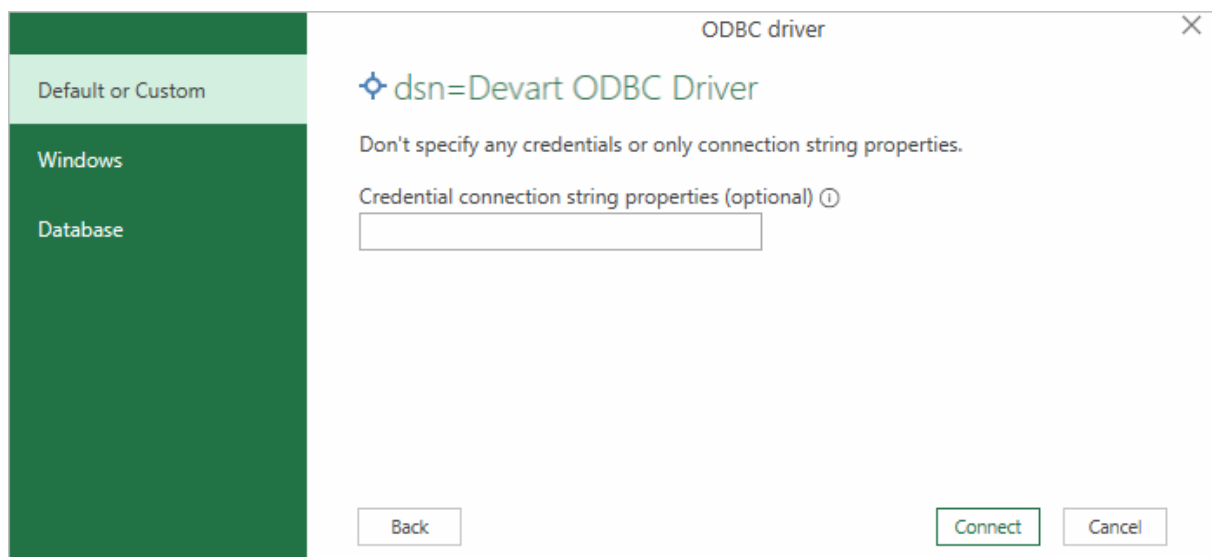

4. In the window that appears, select the table you want to retrieve data from, and click **Load**.

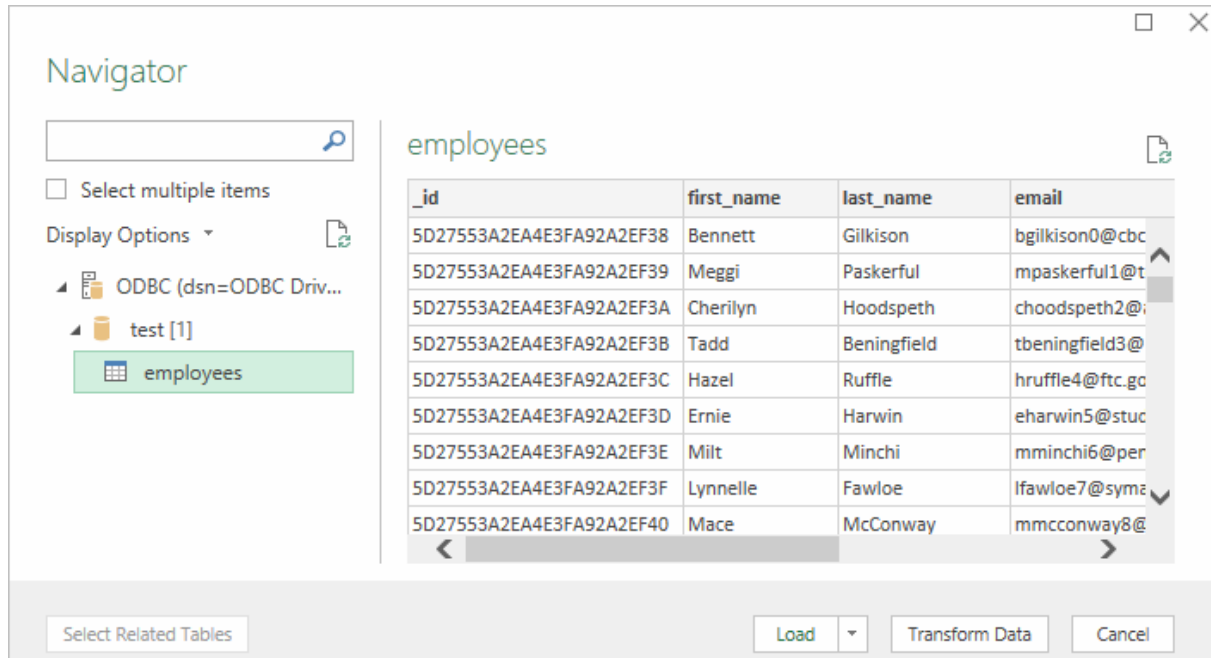

The data from the table will be displayed in an Excel spreadsheet where you can further work with it.

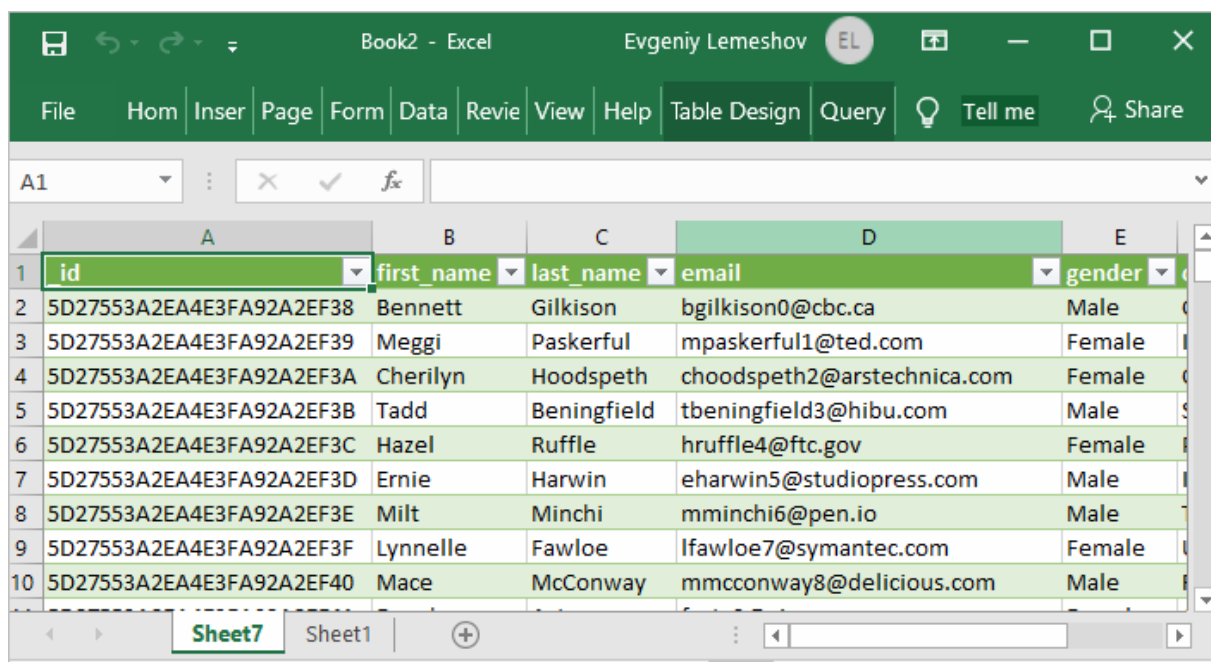

Connecting Excel to MongoDB with Data Connection

Wizard (Legacy Wizard)

You can use this option to connect to OLE DB or ODBC external data source that has already been defined.

1. In Excel, go to the **Data** tab. Click **From Other Sources**, and then click **From Data Connection Wizard**.
2. In the opened dialog, select **ODBC DSN** and click **Next** to continue.
3. Now select a data source you want to connect to, and click **Next**.
4. To connect to the table containing the required data, select its name and click **Next** to enter and save information about your new file or click **Finish**.
5. In the **Import data** dialog, you can select the way your data will be viewed in Excel and the place where to put it in the worksheet, and click **OK**.
6. The required data is now displayed in the existing Excel worksheet.

Connecting Excel to MongoDB with the Query Wizard

You can use this option to create a simple query for retrieving data from MongoDB to Excel via ODBC driver.

1. Open Excel, in the main menu, click the **Data** tab.
2. Click the **From Other Sources** dropdown menu, and then click **From Microsoft Query**.
3. In the appeared dialog, you can choose the data source you want to connect to.
4. After a successful connection, you can select the data you want to be displayed in Excel and click **Next**.
5. The next two steps allow filtering and sorting the data. Click **Next** to skip these procedures.
6. If you plan to further use the query, you can save it by clicking the **Save** button on the right.
7. Select **Return Data To Microsoft Excel** and click **Finish**.
8. In the **Import data** dialog, you can select the way your data will be viewed in Excel and the place where to put it in the worksheet, and click **OK**.
9. The required data is successfully imported to Excel.

Connecting Excel to MongoDB with Microsoft Query

You can use this option to create a more complex query for retrieving MongoDB data to Excel via ODBC driver.

1. Start Excel, click the **Data** tab.
2. In the appeared ribbon, click **From Other Sources**, and then click **From Microsoft Query**.
3. In the next dialog, choose the data source you want to connect to (e.g., using data source name - Devart ODBC MongoDB). Uncheck **Use the Query Wizard to Create/Edit Queries** and click **OK**.
4. Now you can select the tables you want to add to your query. When you finish, just click the **Add** button.
5. In the graphical editor, you can filter rows or columns of data, sort data, join multiple tables, create a parameter query, etc.

Connecting Excel to MongoDB with PowerPivot

You can use PowerPivot - an Excel add-in to perform data analysis and create complex data models. To load the required data, do the following:

1. In Excel, click the **PowerPivot** tab, then click **Manage** to go to the PowerPivot window.
2. In the opened window, click **From Other Sources**.
3. When the **Table Import Wizard** opens, select **Others (OLEDB/ODBC)** and click **Next**.
4. In the **Specify a Connection String** window, click the **Build** button.
5. In the **Data Link Properties** dialog, specify the data source you want to connect (e.g., using data source name - Devart ODBC MongoDB), and then click **Next**.
6. Now you should choose how to import the data (either select a table from the list or write a query to specify the data to be imported).
7. When the Import operation succeeded, click the **Close** button. The retrieved data is inserted in the active worksheet.

© 2015-2024

Devart. All Rights Reserved.

[Request Support](#)

[ODBC Forum](#)

[Provide Feedback](#)

4.6 Using in SQL Server Management Studio

This section describes how to establish and troubleshoot a connection to MongoDB from SQL Server Management Studio using ODBC Driver for MongoDB.

- [Creating a Linked Server](#)
- [Troubleshooting in SSMS](#)

© 2015-2024

Devart. All Rights Reserved.

[Request Support](#)

[ODBC Forum](#)

[Provide Feedback](#)

4.6.1 Creating a Linked Server

Requirements

In order to avoid incorrect integration with MS SSMS, the working environment must meet the following conditions:

- The data source must be a configured system DSN. Refer to the [Driver Configuration](#) article to learn how to configure a System DSN
- The driver, studio, and SQL Server must be of the same bitness. For example, if you are using 64-bit SQL Server Management Studio on 64-bit Windows platform, then configure the 64-bit version of the driver using ODBC Administrator launched from %windir%\system32\odbcad32.exe. Otherwise, configure the driver using the 32-bit version of ODBC Administrator - launch it from %windir%\SysWOW64\odbcad32.exe.
- ODBC Driver for MongoDB and SQL Server must be installed on the same computer.
- .NET Framework 4.5 must be installed on the computer.

Connecting to MongoDB from SQL Server Management Studio using ODBC Driver for MongoDB

You can use the Microsoft SQL Server Management Studio to connect your MongoDB data to an SQL Server instance. Linked Server is a tool of MS SQL Server that allows to execute distributed queries to refer tables stored on non-SQL Server database in a single query. With linked servers, you can execute commands against different data sources such as MongoDB and merge them with your SQL Server database. You can create a linked server with one of

these methods: by using the options in the Object Explorer or by executing stored procedures.

Below are major advantages of using SQL Server Linked Servers to connect to MongoDB:

1. The ability to connect other database instances on the same or remote server.
2. The ability to run distributed queries on heterogeneous data sources across the organization.
3. The ability to work with diverse data sources in the same way.

How to configure a SQL Server Linked Server to connect to MongoDB

You can follow the steps to create a linked server for MongoDB in SQL Server Management Studio by using Object Explorer:

1. Start your Management Studio and choose your SQL Server instance.
2. In the **Object Explorer** pane, expand the **Server Objects**, right-click on **Linked Servers** and then click on **New Linked Server**.
3. Configure your linked server in the dialog box:
 - Give a name for your server in the **Linked server** field.
 - Under **Server type**, select **Other data source**.
 - Choose **Microsoft OLE DB Provider for ODBC Drivers** in the **Provider** drop-down list.
 - In the **Data source** field, enter the name of your DSN, e.g. Devart ODBC Driver for MongoDB. Alternatively, you can input the ODBC Driver connection string in the **Provider** field.

The linked server will appear under the Linked Servers in the Object Explorer Pane. You can now issue distributed queries and access MongoDB databases through SQL Server.

Retrieving Data From MongoDB

Ensure the **Allow inprocess option** of MSDASQL OLE DB Provider for ODBC Drivers is enabled. For this, find the **MSDASQL** provider in the list of Linked Servers and double-click on it

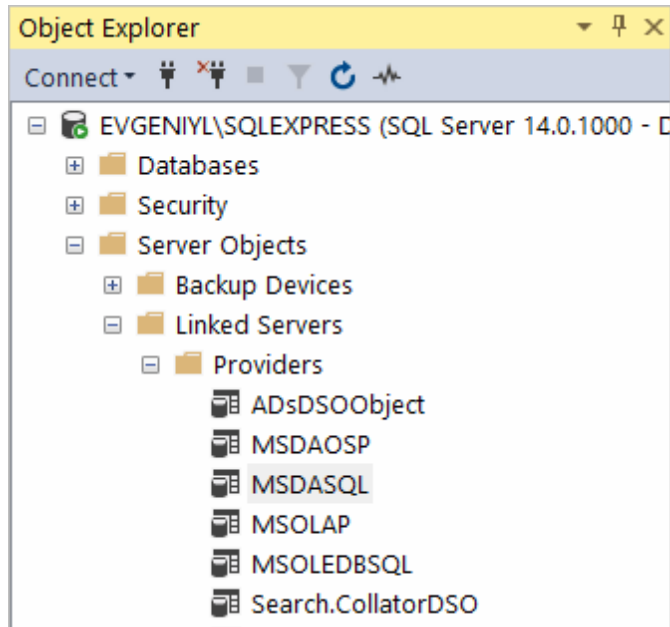

In the appeared **Provider Options** window, enable the **Allow inprocess** checkbox:

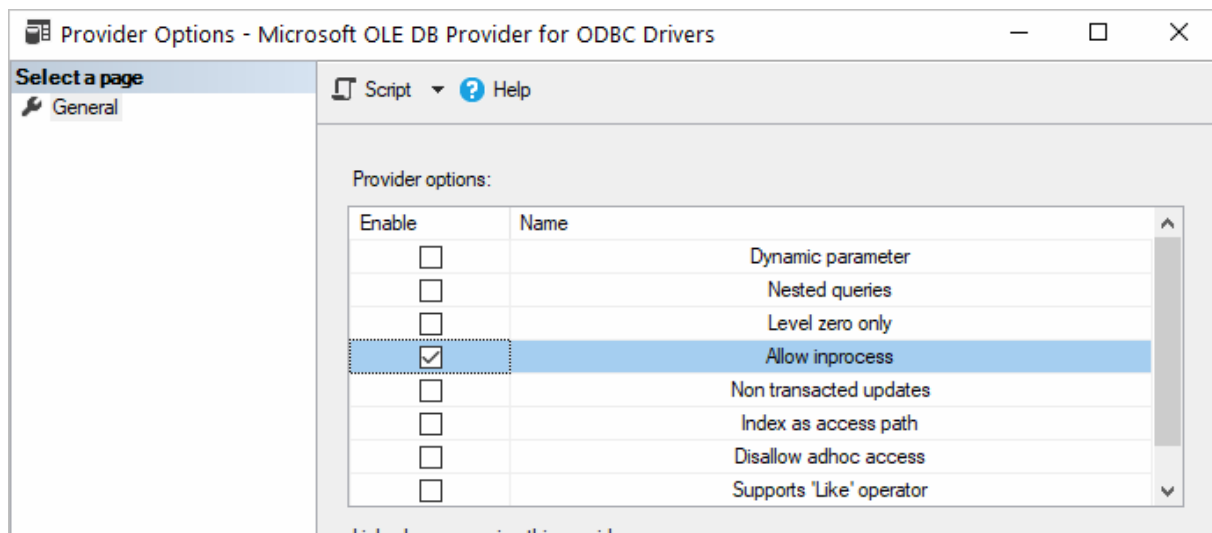

Create a new **Linked Server**

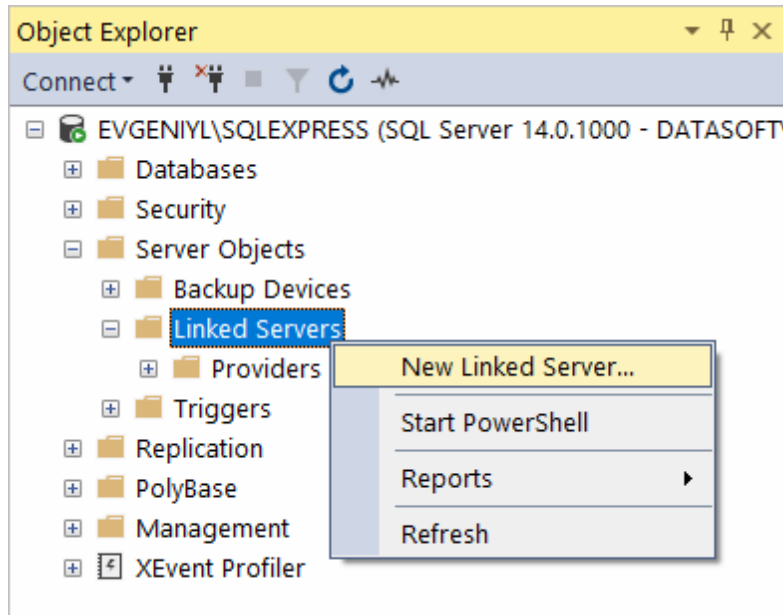

Make sure to select **Microsoft OLE DB Provider for ODBC Drivers**:

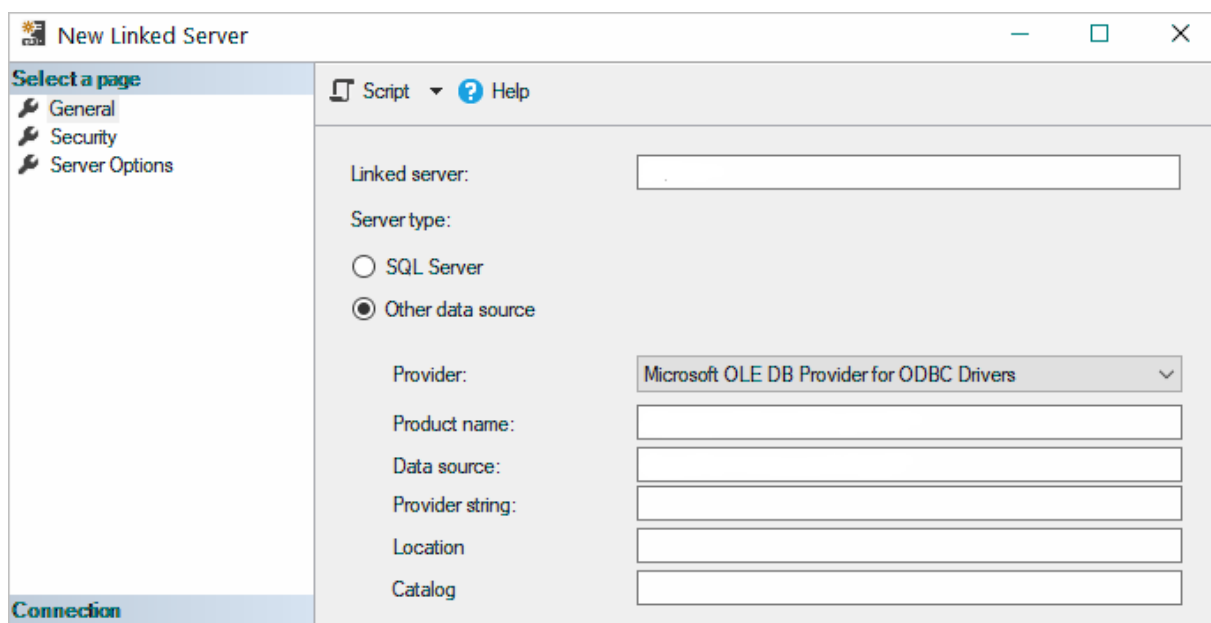

Now you need to input the Linked Server name, e.g. MONGODB. In the Product Name and Data Source fields you need to indicate the System DSN that you've previously created - more info on System DSN setup can be found [here](#).

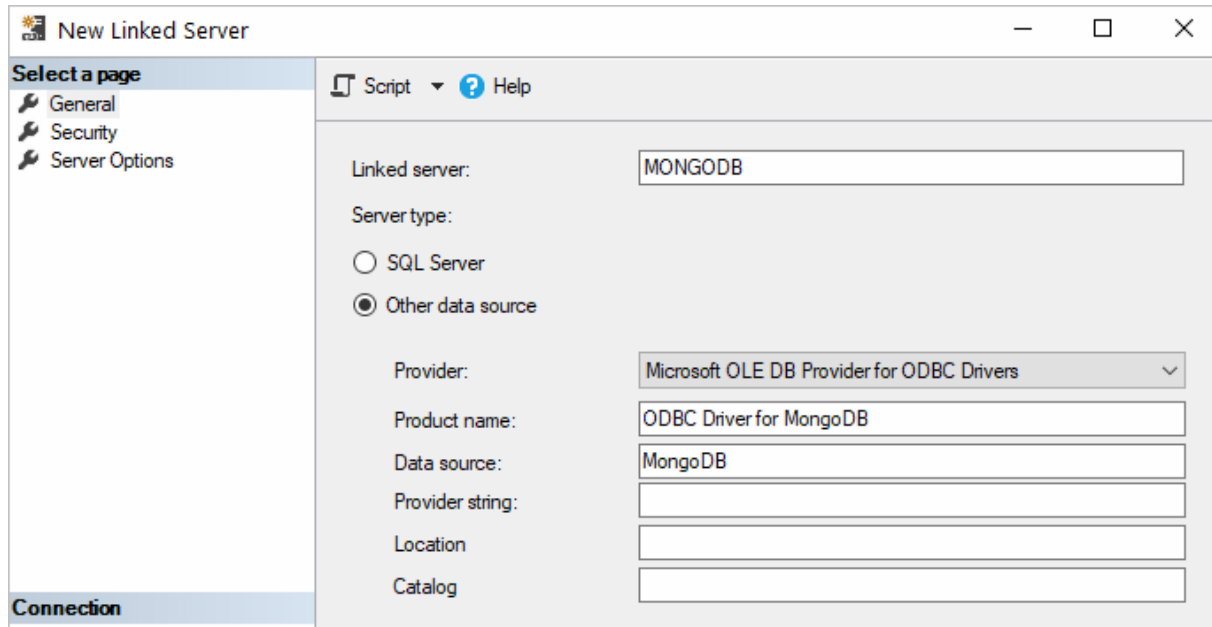

The MongoDB tables are already available to be fetched. To query the linked server, click **New Query** in the toolbar:

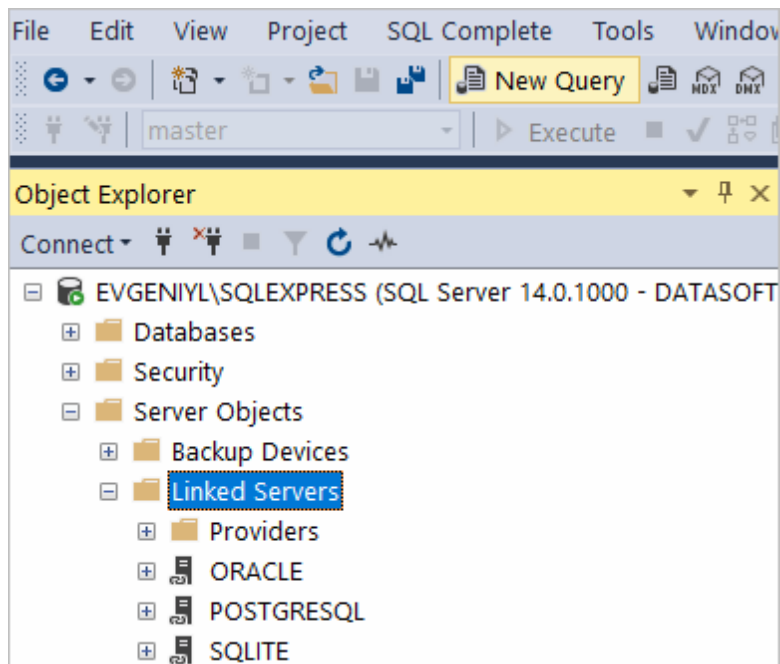

Enter your SQL query in the editor window and click **Execute** to run the query:

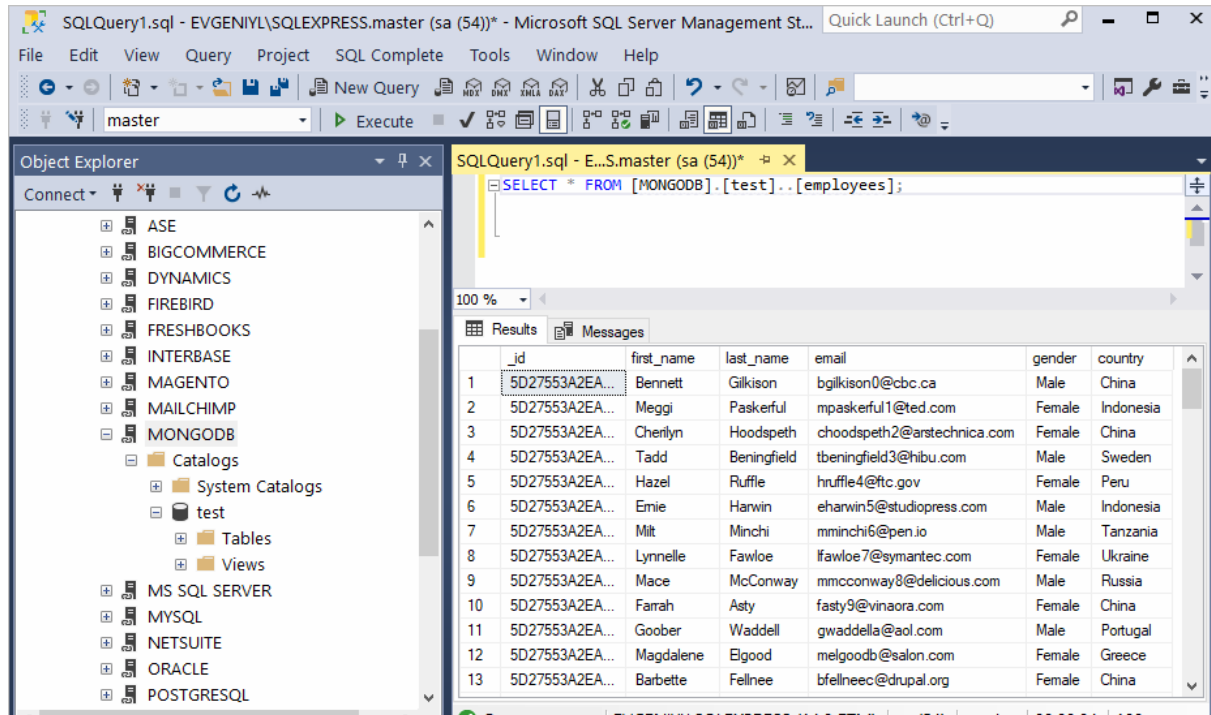

As a result, you can see the contents of the selected table retrieved directly from the MongoDB account you are connected to.

See also

- [Troubleshooting SSMS](#)

© 2015-2024

Devart. All Rights Reserved.

[Request Support](#)

[ODBC Forum](#)

[Provide Feedback](#)

4.6.2 Troubleshooting in SSMS

When creating a linked server in SSMS, most errors happen due to security issues with DCOM class MSDAINITIALIZE. We need to alter the DCOM Class MSDAINITIALIZE security settings to make it work.

Following are the steps:

1. Open Component Services (Start>Run>DCOMCNFG)
2. Expand Component Services>Computers>My Computer>DCOM Config
3. From the list of DCOM components on the right side, select **MSDAINITIALIZE** and go to its properties:

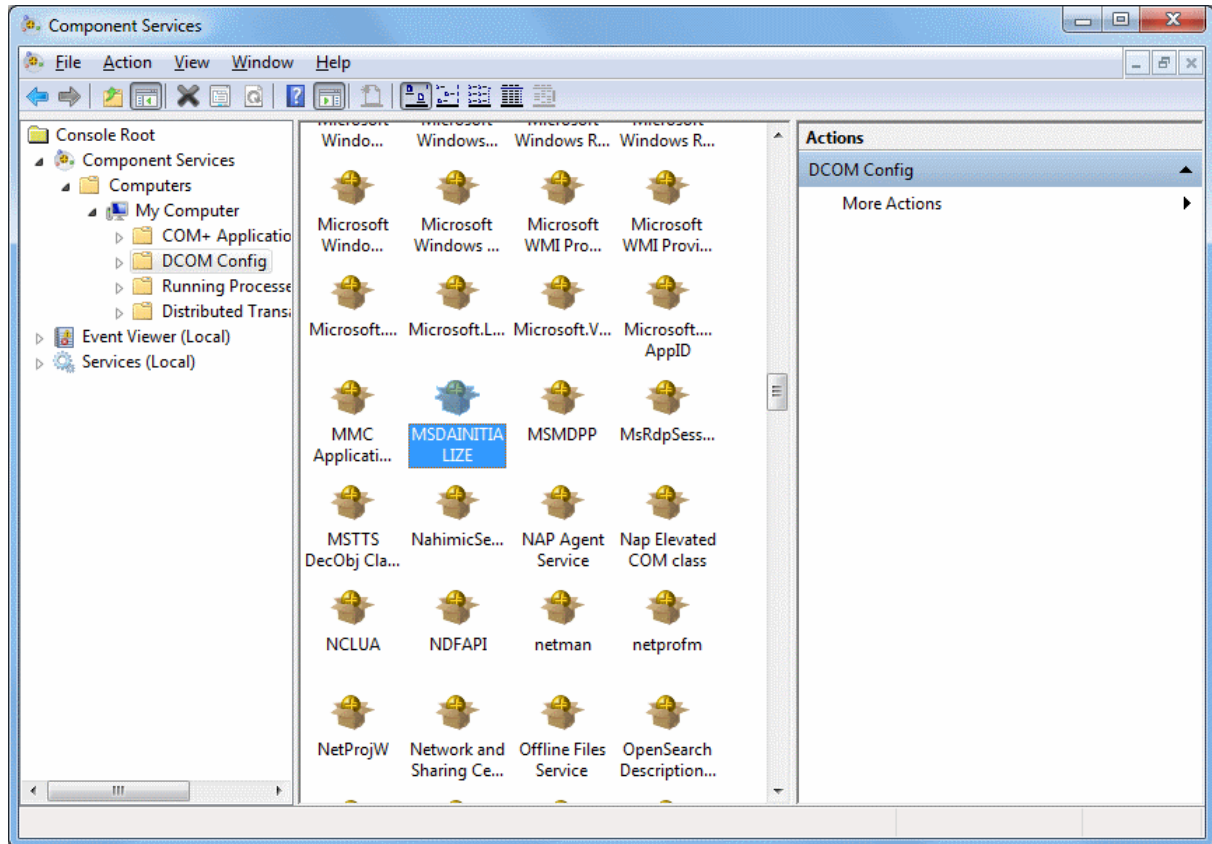

4. Go to the Security Tab, Choose 'Customize' and click on the 'Edit' Button:

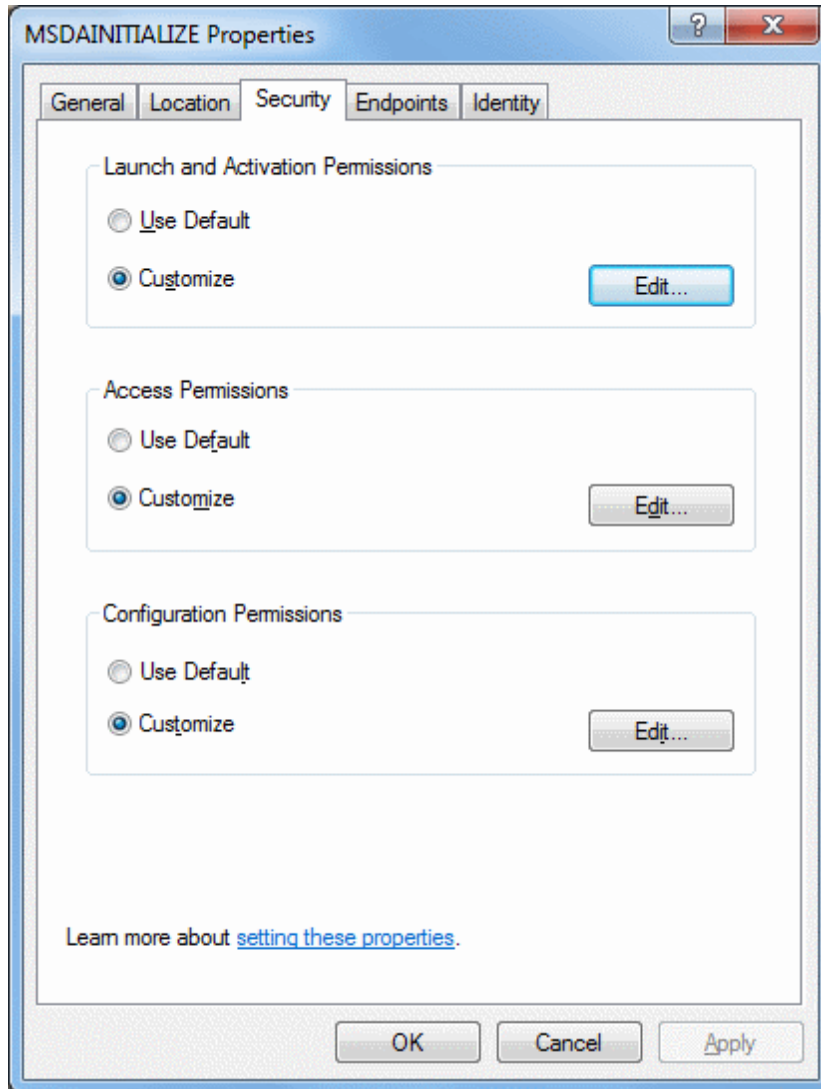

5. Add the Domain User who is accessing the linked server and 'Allow' all the permissions available (Local Launch, Remote Launch, Local Activation, Remote Activation). If you are connecting to SQL server using SQL account, you need to provide this permission to the account under which the SQL service is running.
6. Do this for all the 3 sections in the above screenshot.

To edit the Security settings, we followed the below steps:

1. Start > Run > Regedit
2. Find the Key: HKEY_LOCAL_MACHINE\SOFTWARE\Classes\AppID\{2206CDB0-19C1-11D1-89E0-00C04FD7A829}

3. Right Click>Permissions>Advanced>Owner Tab:

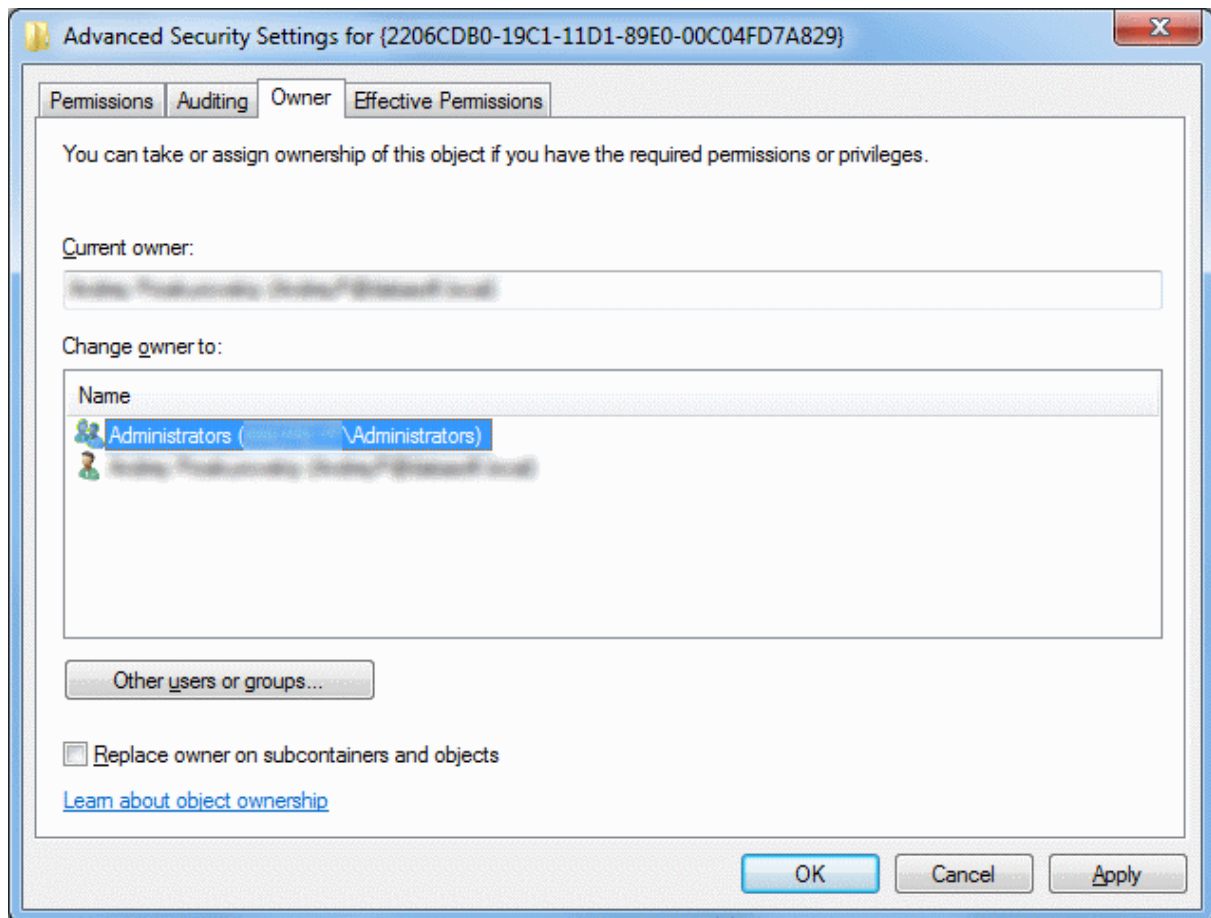

4. Change the owner to Administrators.

5. Now, grant 'Full Control' to Administrators:

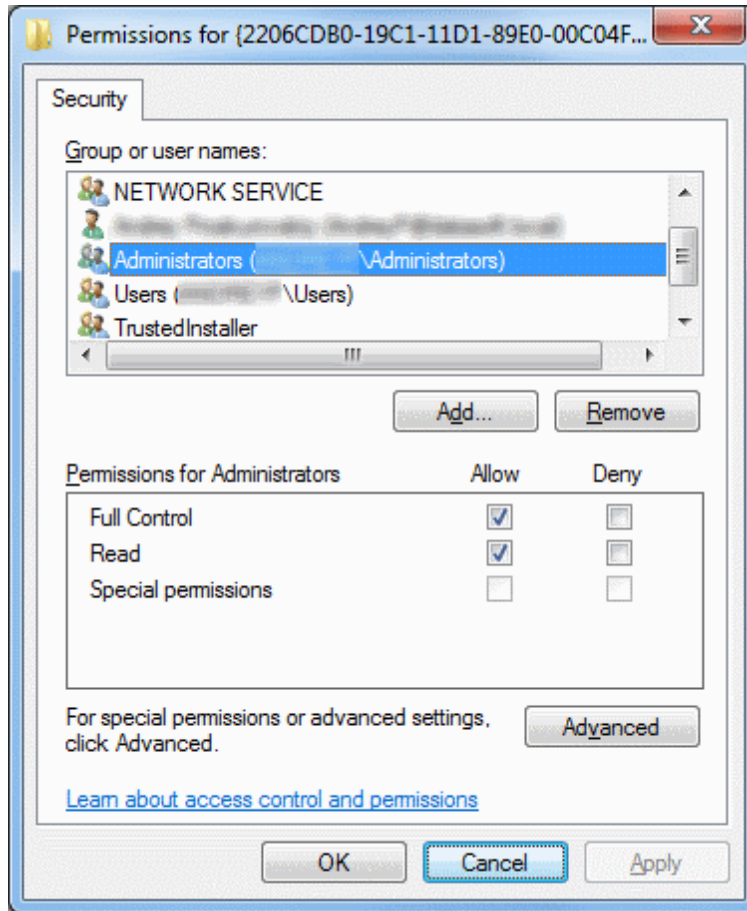

After this you should be able to edit MSDAINITIALIZE security settings .

See also

- [Error message when you try to create an instance of an OLE DB provider in SQL Server: "Cannot create an instance of OLE DB provider"](#)

© 2015-2024

Devart. All Rights Reserved.

[Request Support](#)

[ODBC Forum](#)

[Provide Feedback](#)

4.7 Using in OpenOffice and LibreOffice

Connecting to MongoDB from OpenOffice and LibreOffice using ODBC Driver for MongoDB

The article describes how to use Apache OpenOffice and LibreOffice to access ODBC data sources using the respective driver. You can access MongoDB data from Open Office Base or LibreOffice Base — desktop database management systems. Note that the Windows version of OpenOffice is 32-bit, and you may get the error “The specified DSN contains an architecture mismatch between the Driver and Application” when trying to access a data source through a 64-bit ODBC Driver. To get rid of the error message, set up the 32-bit version of the driver.

To connect to an ODBC data source from OpenOffice or LibreOffice using our [driver for MongoDB](#), perform the steps below:

1. Start OpenOffice or LibreOffice, click **Database** to open the **Database Wizard**.

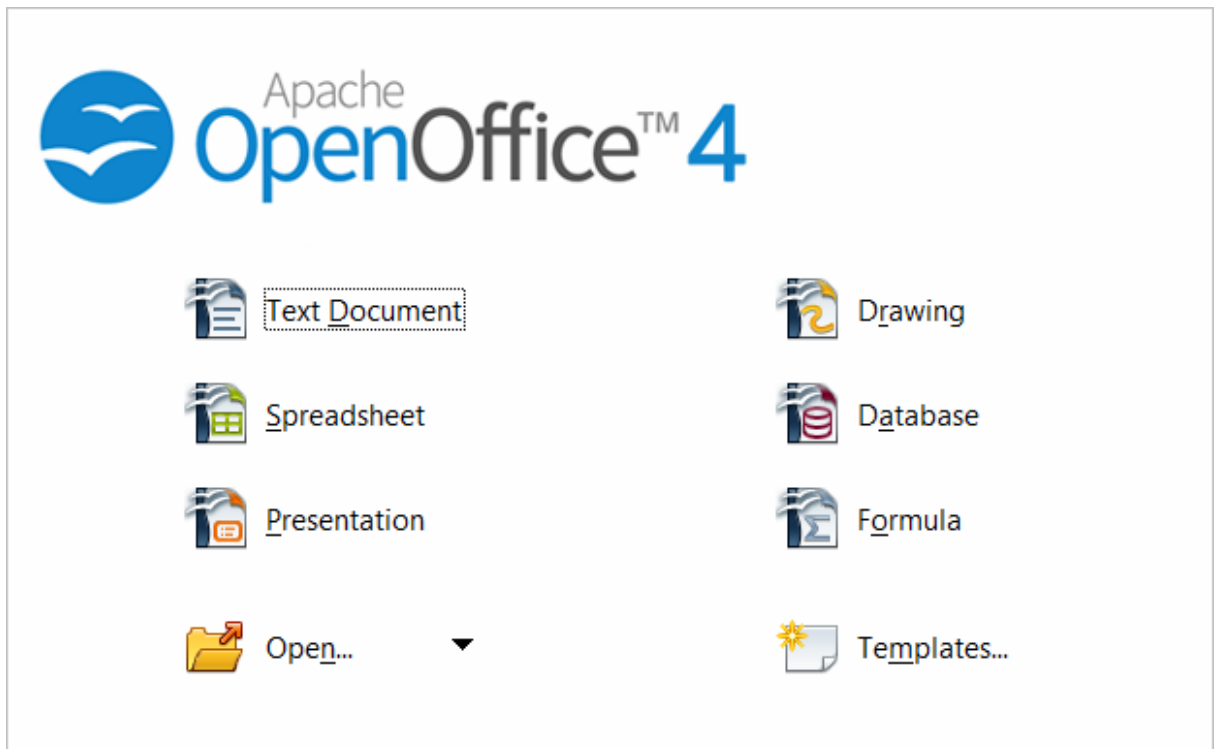

Alternatively, you can launch the **Database Wizard** from OpenOffice or LibreOffice Calc, Writer or any other tool by choosing **File > New > Database**.

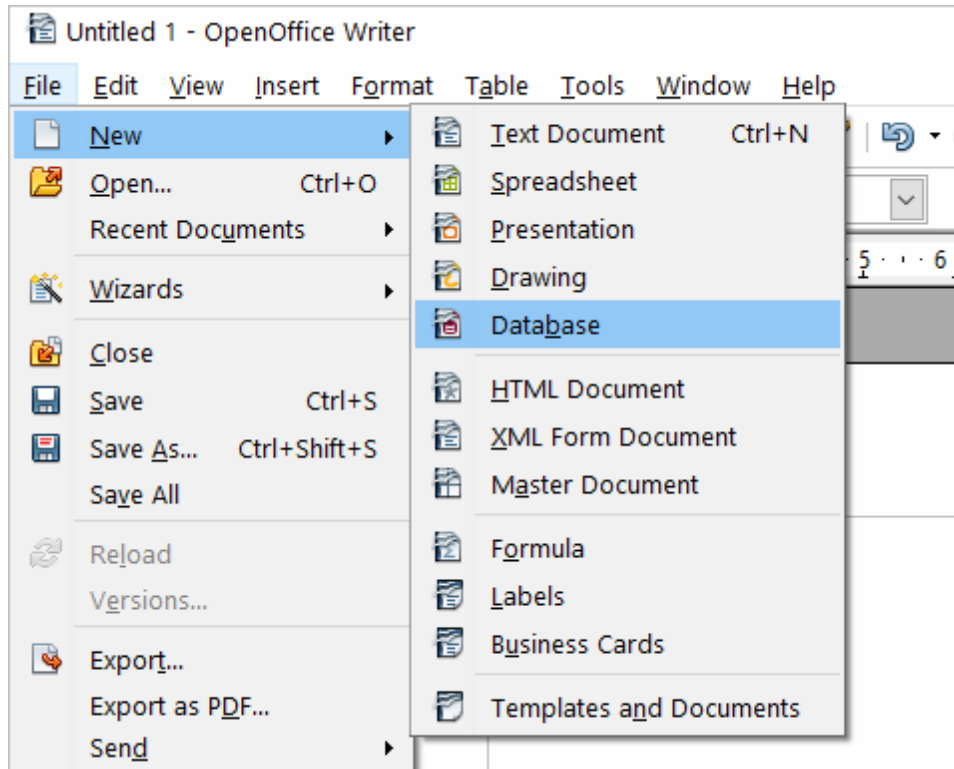

2. In the **Database Wizard dialog box**, click **Connect to an existing database**, select **ODBC** from the drop-down list, and click **Next**.

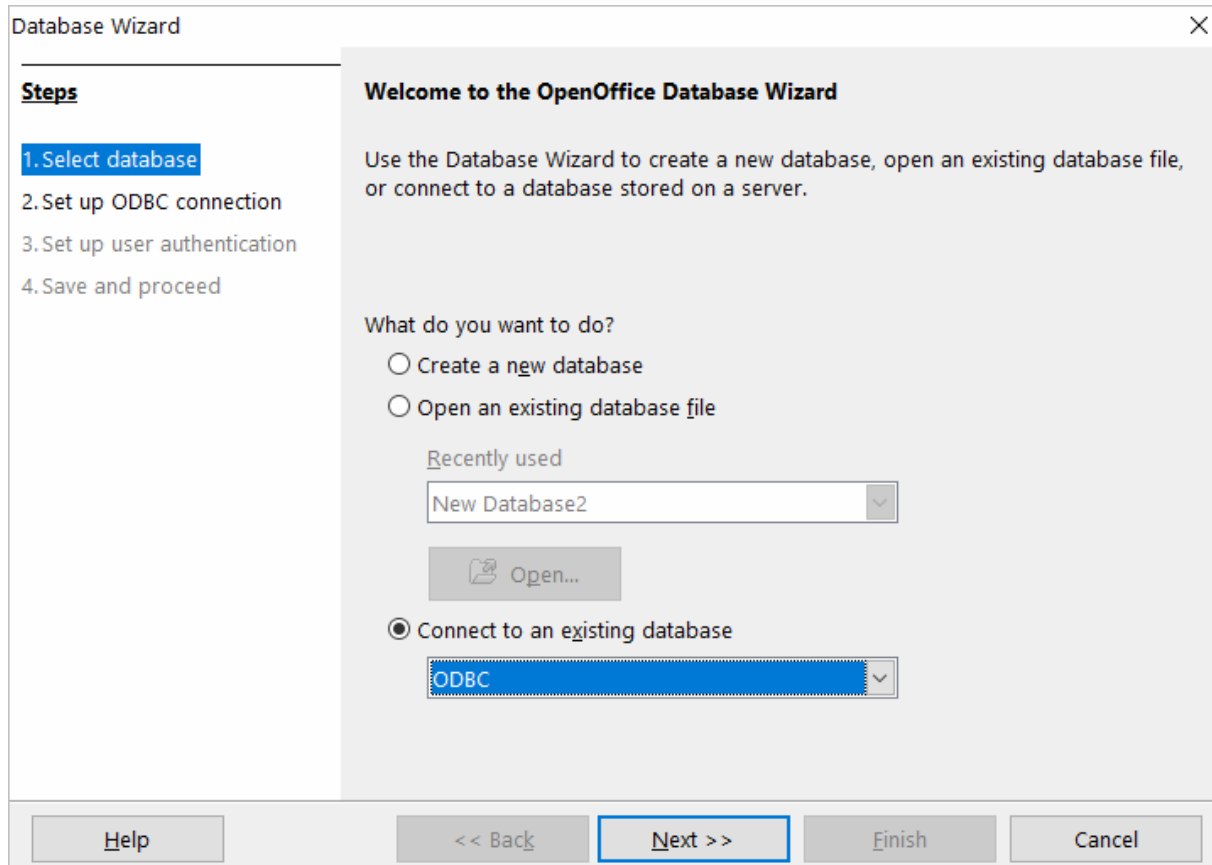

3. Specify the name of the data source you want to connect to. You can either type the name of your data source into the field, e.g. **ODBC Driver for MongoDB**, or you can click **Browse**, double-click the data source you need, and then click **Next**.

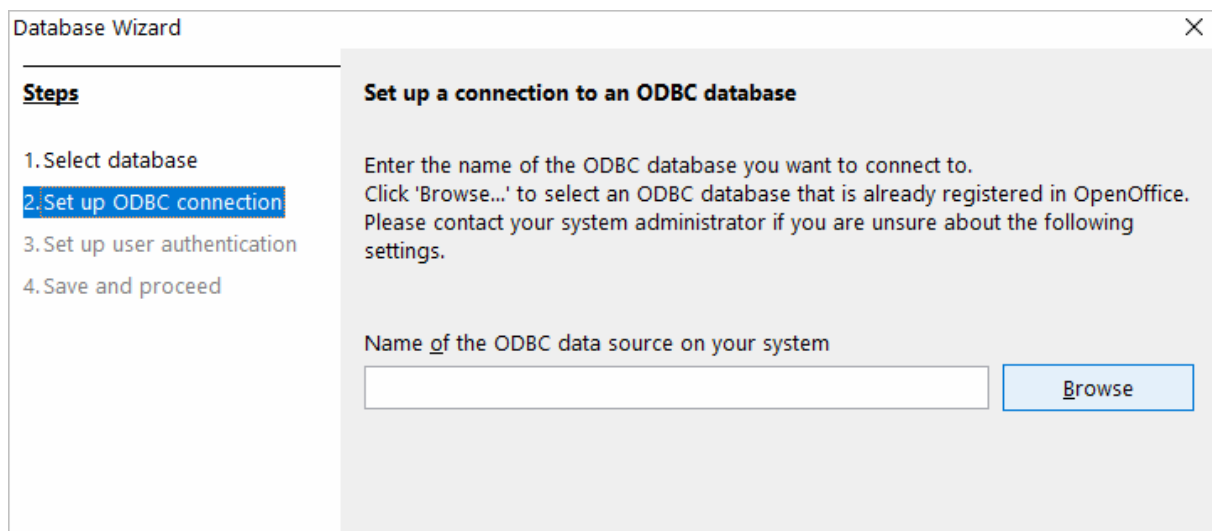

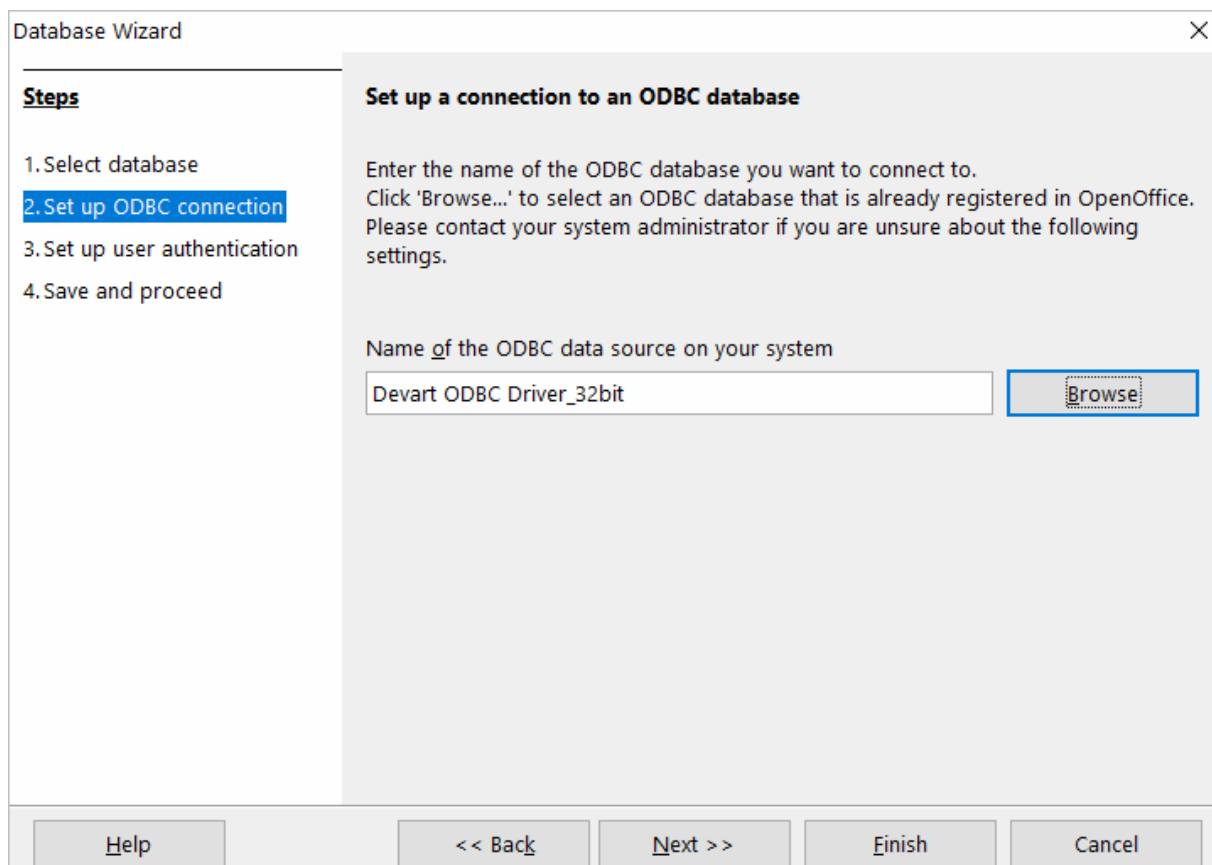
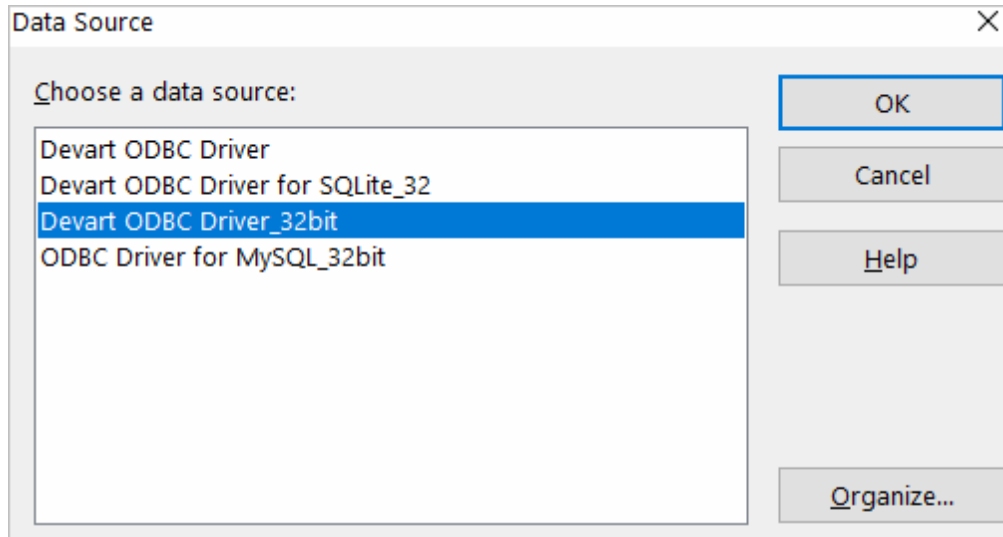

4. If your database requires a user name, type it into the **User name** field. If you are connecting to a password protected database, check the **Password required** field. Alternatively, you can specify these parameters in the data source settings of your ODBC

Driver for MongoDB and leave these fields empty in **Database Wizard**.

To test the connection to your data source, click **Test Connection**, input your credentials and click **OK**.

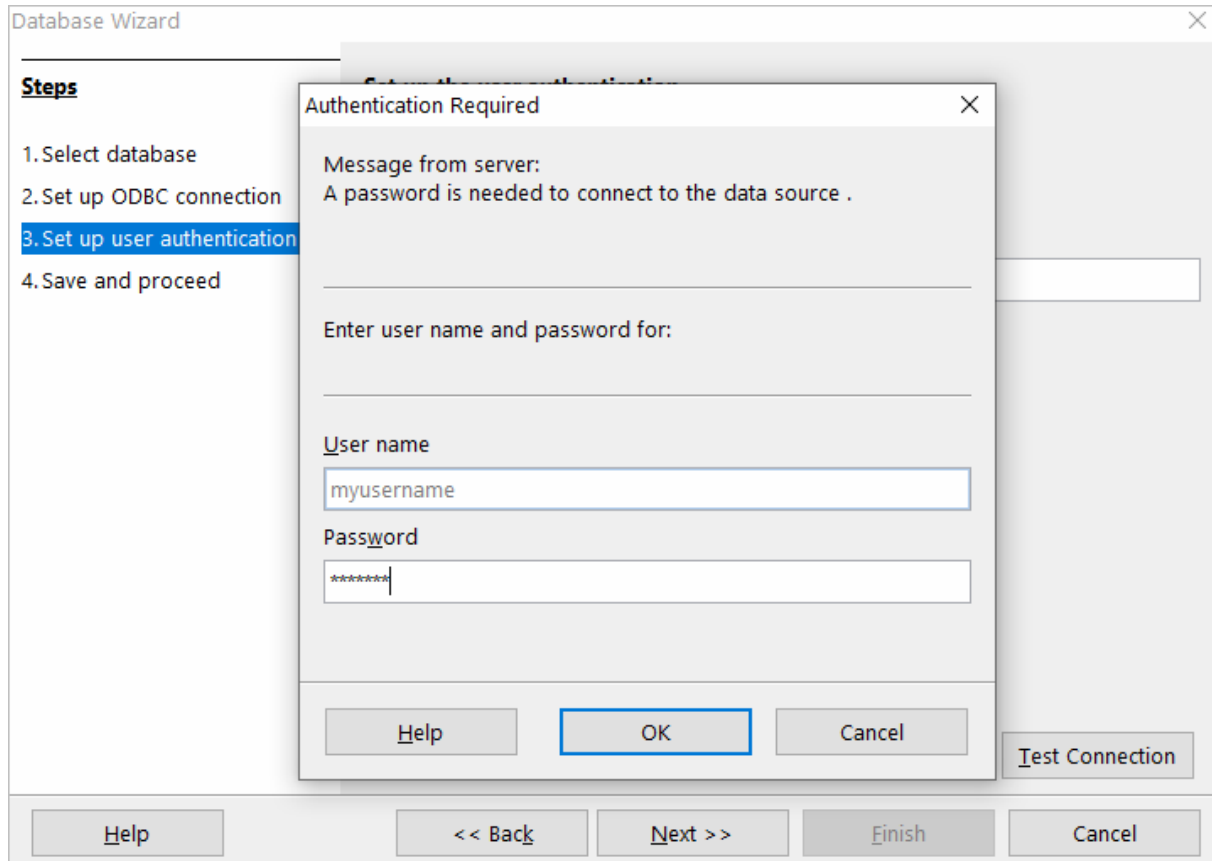

If you have entered valid credentials, you will see a success message. Click **Next** to proceed to the final step.

5. You can keep the default selection in this dialog box and click **Finish**.

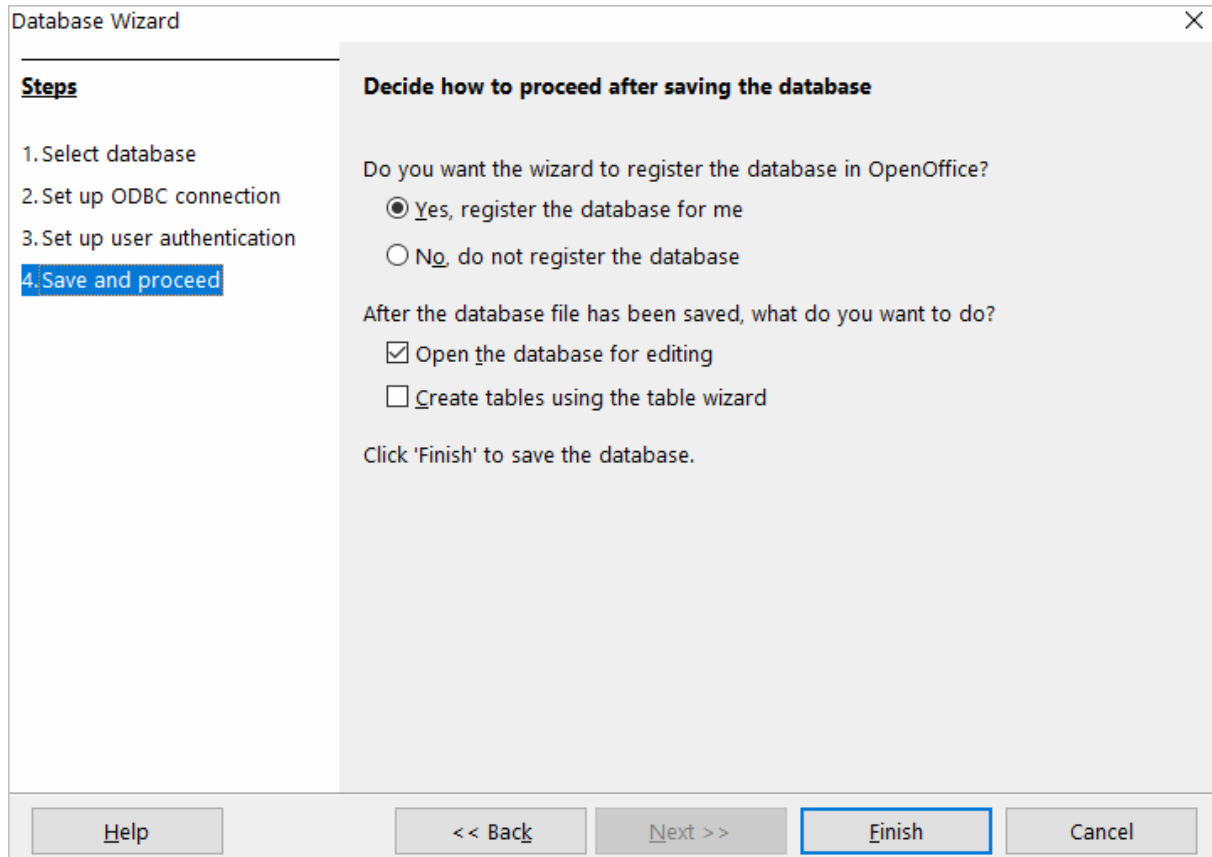

You will be prompted to give a name to your new database and select the directory where you want to store it.

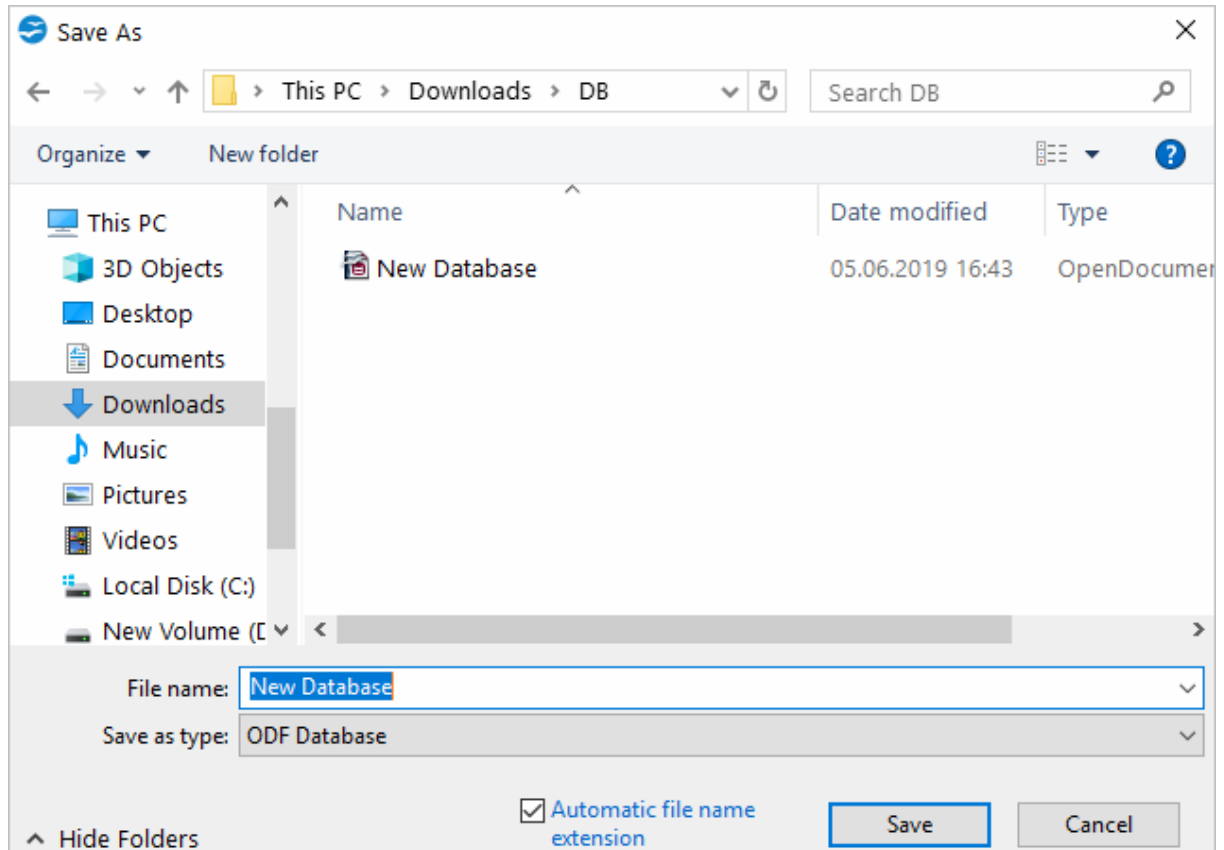

6. When the database opens, you will see the list of tables from your data source displayed in OpenOffice or LibreOffice Base workspace. To view the data from a specific table, double-click the table name.

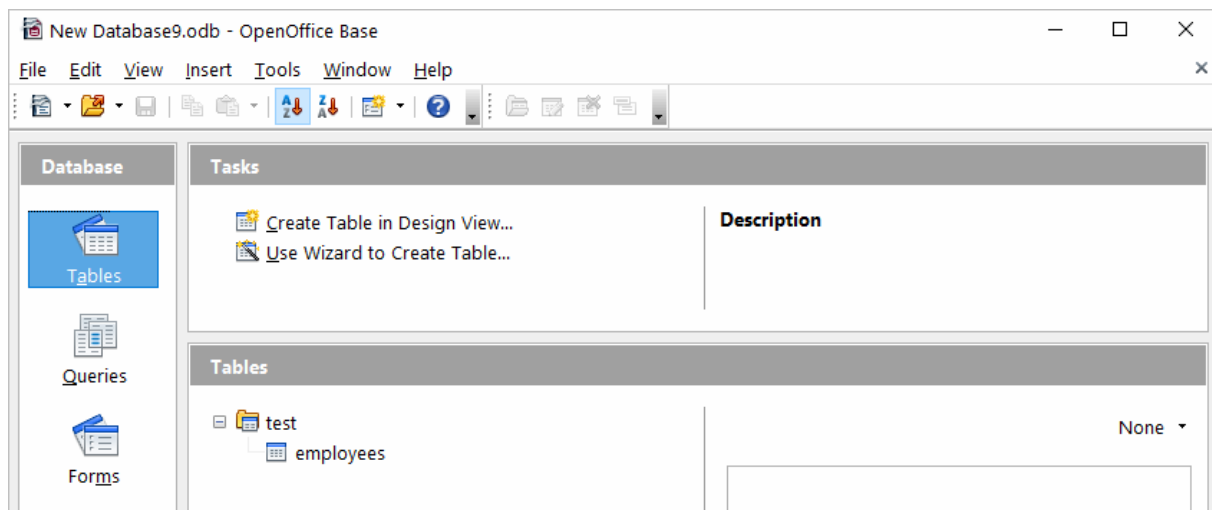

test.employees - New Database94 - OpenOffice Base: Table Data View						
File Edit View Insert Tools Window Help						
_id	first_name	last_name	email	gender	country	
5D27553A2EA4E3FA92A2	Bennett	Gilkison	bgilkison0@cbc.ca	Male	China	
5D27553A2EA4E3FA92A2	Meggi	Paskerful	mpaskerful1@ted.com	Female	Indonesia	
5D27553A2EA4E3FA92A2	Cherilyn	Hoodspeth	choodspeth2@arstechnica.com	Female	China	
5D27553A2EA4E3FA92A2	Tadd	Beningfield	tbeningfield3@hibu.com	Male	Sweden	
5D27553A2EA4E3FA92A2	Hazel	Ruffle	hruffle4@ftc.gov	Female	Peru	
5D27553A2EA4E3FA92A2	Ernie	Harwin	eharwin5@studiopress.com	Male	Indonesia	
5D27553A2EA4E3FA92A2	Milt	Minchi	mminchi6@pen.io	Male	Tanzania	
5D27553A2EA4E3FA92A2	Lynnelle	Fawloe	lfawloe7@symantec.com	Female	Ukraine	
5D27553A2EA4E3FA92A2	Mace	McConway	mmcconway8@delicious.com	Male	Russia	
5D27553A2EA4E3FA92A2	Farrah	Asty	fasty9@vinaora.com	Female	China	
5D27553A2EA4E3FA92A2	Goober	Waddell	gwaddella@aol.com	Male	Portugal	
5D27553A2EA4E3FA92A2	Magdalene	Elgood	melgoodb@salon.com	Female	Greece	
5D27553A2EA4E3FA92A2	Barbette	Fellnee	bfellneec@drupal.org	Female	China	
5D27553A2EA4E3FA92A2	Winston	Scarrisbrick	wscarrisbrickd@apache.org	Male	Iran	
5D27553A2EA4E3FA92A2	Townsend	Dearth	tdearthe@irs.gov	Male	China	
5D27553A2EA4E3FA92A2	Lars	McLinden	lmclindenf@businessweek.com	Male	China	
5D27553A2EA4E3FA92A2	Orelie	Murum	omurumg@weather.com	Female	Colombia	

7. To create an SQL query, click **Queries** in the **Database** pane, then click **Create Query in SQL View...**

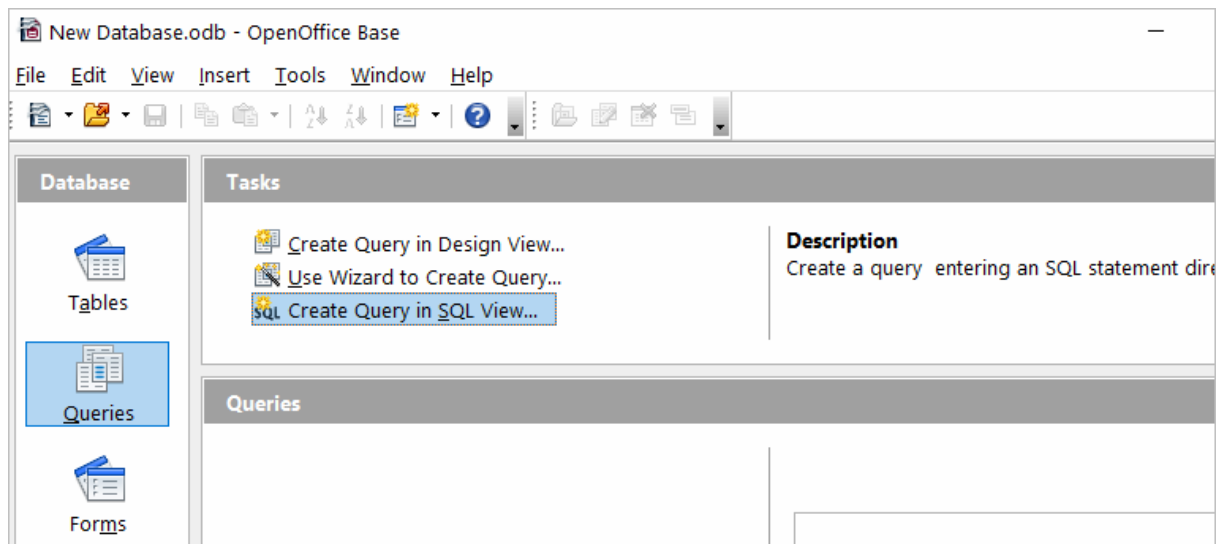

Enter your query in the query text box and click **Run Query (F5)**. The data will be fetched from the database and displayed in Open Office or LibreOffice, respectively.

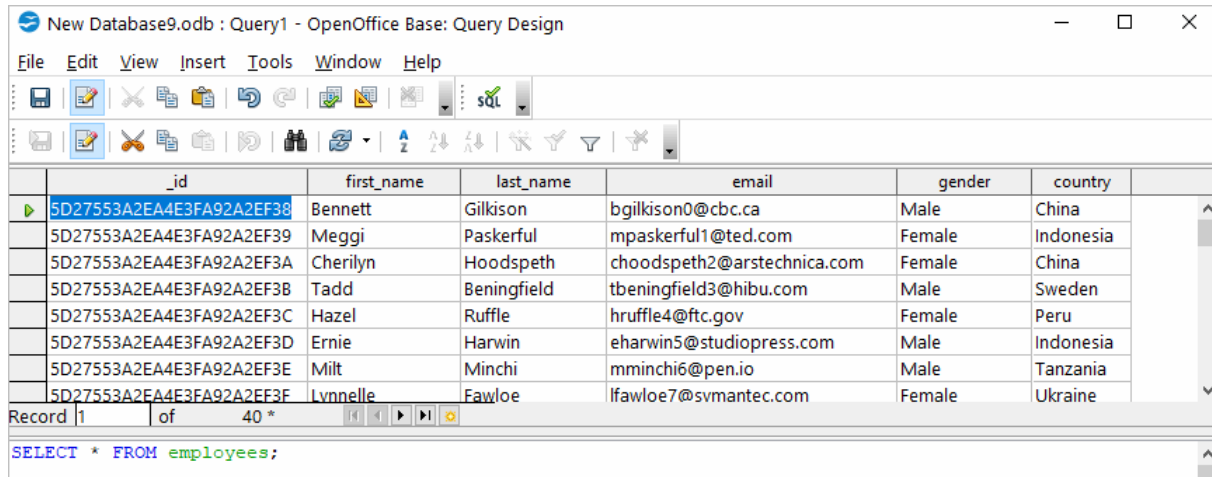

_id	first_name	last_name	email	gender	country
5D27553A2EA4E3FA92A2EF38	Bennett	Gilkison	bgilkison0@cbc.ca	Male	China
5D27553A2EA4E3FA92A2EF39	Meggi	Paskerful	mpaskerful1@ted.com	Female	Indonesia
5D27553A2EA4E3FA92A2EF3A	Cherilyn	Hoodspeth	choodspeth2@arstechnica.com	Female	China
5D27553A2EA4E3FA92A2EF3B	Tadd	Beningfield	tbeningfield3@hibu.com	Male	Sweden
5D27553A2EA4E3FA92A2EF3C	Hazel	Ruffle	hruffle4@ftc.gov	Female	Peru
5D27553A2EA4E3FA92A2EF3D	Ernie	Harwin	eharwin5@studiopress.com	Male	Indonesia
5D27553A2EA4E3FA92A2EF3E	Milt	Minchi	mminchi6@pen.io	Male	Tanzania
5D27553A2EA4E3FA92A2EF3F	Lynnelle	Fawloe	lfawloe7@svmantec.com	Female	Ukraine

© 2015-2024

Devart. All Rights Reserved.

[Request Support](#)[ODBC Forum](#)[Provide Feedback](#)

4.8 Using in PHP

Connecting to MongoDB from PHP using ODBC Driver for MongoDB

PHP is one of the most popular programming languages for website development. ODBC drivers are connectors that make PHP development database agnostic — your software written in PHP will function with any vendor's database management system. You can use functions like `odbc_exec()` to prepare and execute SQL statements against any databases like MySQL, SQLite, PostgreSQL, etc.

PHP-based projects usually require a data storage, whether a traditional database or a cloud-based database. You can establish a connection to them using ODBC interface. With our ODBC drivers, you can access various data sources and retrieve tables and fields from a database.

Below is a sample PHP script for accessing MongoDB via ODBC. The script [connects to MongoDB database](#) and fetches all records from a table:

Step 1: Connect to ODBC data source

The `odbc_connect()` function is used to connect to an ODBC data source. Note that the

function takes three mandatory parameters: the data source name, username and password. If your database is not password-protected or doesn't require a username, leave these parameters empty. In the following example, a connection is established using the `odbc_connect()` function in PHP.

```
<?php
$user = "myusername";
$password = "mypassword";
$ODBCConnection = odbc_connect("DRIVER={Devart ODBC Driver for MongoDB};
```

Step 2: Execute an SQL statement

If connection is successful, the `odbc_exec()` function is used to execute a SELECT statement against the `dept` table in the `autotest` database.

```
$SQLQuery = "SELECT * FROM autotest.dept";
$RecordSet = odbc_exec($ODBCConnection, $SQLQuery);
```

Step 3: Print the result set

The `odbc_fetch_row()` function is used to return records from the result set. While `odbc_fetch_row()` returns rows, the `odbc_result_set()` function prints a set of result in HTML table. After all rows from the result set have been printed, the `odbc_close()` function closes the connection.

```
while (odbc_fetch_row($RecordSet)) {
    $result = odbc_result_all($RecordSet, "border=1");
}
odbc_close($ODBCConnection);
?>
```

You can modify this script by specifying general settings for each Devart ODBC driver to use any of them with your PHP projects.

© 2015-2024

Devart. All Rights
Reserved.

[Request Support](#)

[ODBC Forum](#)

[Provide Feedback](#)

4.9 Using in Power BI

Importing MongoDB Data into Power BI Through an ODBC Connection

Power BI is a popular business intelligence solution that is comprised of services, apps, and connectors that allow you to pull raw data from various sources and create meaningful reports. To connect Power BI to a data source such as MongoDB, you can use a

corresponding ODBC driver.

This tutorial explores how to connect to MongoDB and [import data](#) into Power BI Desktop using an ODBC driver. It is assumed that you have already installed and configured a DSN for ODBC driver for MongoDB.

1. Run Power BI Desktop and click **Get Data**.
2. Select the **Other** category in the **Get Data** dialog box, then select **ODBC**. Click **Connect** to confirm the choice.
3. In the **From ODBC** dialog box, expand the **Data Source Name (DSN)** drop-down list and select the previously configured DSN for MongoDB
4. If you would like to enter a SQL statement to narrow down the returned results, click the **Advanced options** arrow, which expands the dialog box, and type or paste your SQL statement.
5. Click **OK**. If your data source is password-protected, Power BI will prompt you for user credentials. Type your **Username** and **Password** in the respective fields and click.
6. Now you should see the data structures in your data source. You can preview the contents of the database objects by clicking on them.
7. To load the MongoDB data into Power BI for analysis, select the needed table and click **Load**.

© 2015-2024

Devart. All Rights Reserved.

[Request Support](#)

[ODBC Forum](#)

[Provide Feedback](#)

4.10 Using in Python

Installing the ODBC Driver for MongoDB

One of the most convenient methods to connect to an external database or access cloud data from Python is via ODBC. Devart has developed a range of ODBC Drivers for Python to work with databases and cloud services.

If you don't have Python installed on your machine, go to the Python official website, download the appropriate installer and run it. You will also need to install the **pyodbc** module — the easiest way to do that is by using the *pip install pyodbc* command in the Python interactive

mode. Next, you need to [download the ODBC Driver](#) for MongoDB. To use the ODBC driver as a translation layer between the application and the database, you need to configure it by following the installation [instructions](#).

Connecting to MongoDB from Python using ODBC Driver for MongoDB

Here's an example to show you how to [connect to MongoDB](#) via Devart ODBC Driver in Python. First we import the pyodbc module, then create a connection to the database, insert a new row and read the contents of the EMP table while printing each row to the Python interactive console. To execute the script, you can type the code directly in the interactive console or add the code to a file with the .py extension and run the file from the command prompt.

Step 1: Connect

```
import pyodbc
cnxn = pyodbc.connect('DRIVER={Devart ODBC Driver for MongoDB};Server=myserv
```

Step 2: Insert a row

Here's a simple example of how to execute an *insert* statement to test the connection to the database. The script inserts a new record to the EMP table.

```
cursor = cnxn.cursor()
cursor.execute("INSERT INTO EMP (EMPNO, ENAME, JOB, MGR) VALUES (535, 'Scott
```

Step 3: Execute query

The *cursor.execute()* function retrieves rows from the *select* query on a dataset. The *cursor.fetchone()* function iterates over the result set returned by *cursor.execute()* while the *print()* function prints out all records from the table to the console.

```
cursor = cnxn.cursor()
cursor.execute("SELECT * FROM EMP")
row = cursor.fetchone()
while row:
    print (row)
    row = cursor.fetchone()
```

© 2015-2024

Devart. All Rights
Reserved.

[Request Support](#)

[ODBC Forum](#)

[Provide Feedback](#)

4.11 Using in QlikView

Connecting to MongoDB from QlikView using ODBC Driver for MongoDB

This tutorial describes how to connect and configure QlikView to retrieve data from MongoDB for further analysis. QlikView is a data visualization tool that connects and pulls data from different popular databases like MySQL, MongoDB, Oracle, SQL Server, Postgres, etc. to present it in a single view. The business intelligence platform identifies relationships in your data and discovers patterns and opportunities to support your decision making.

QlikView supports the ODBC connectivity interface for communication with external data sources. An ODBC data source must be configured for the database you want to access. You can create an ODBC connection using a DSN during the ODBC driver installation or later.

To connect to an ODBC data source from QlikView using our driver for MongoDB, perform the steps below:

1. Open the QlikView client application and click **File > New**. Close the **Getting Started** wizard and open **File > Edit Script (CTRL+E)**.

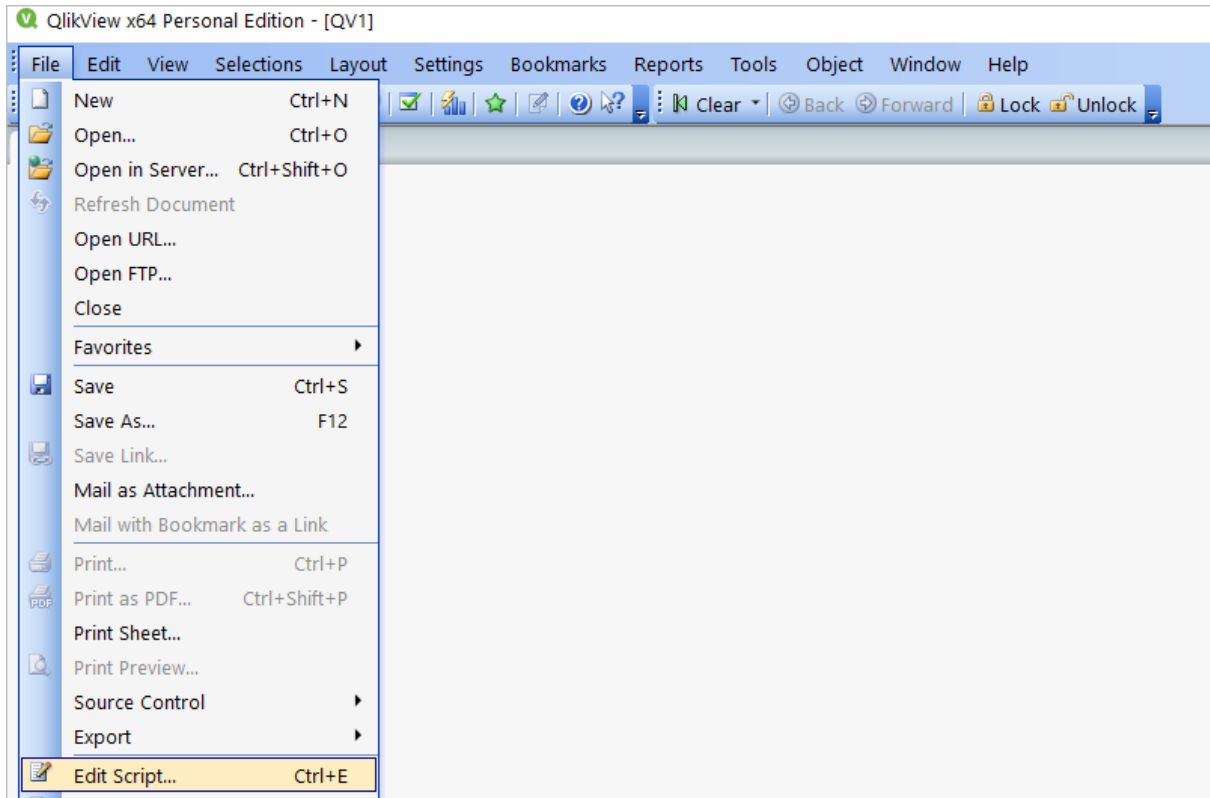

2. In the **Data** tab, choose **ODBC** from the **Database** drop-down and click **Connect**. Select the **Data Source** you created earlier, type in the **User ID** and **Password** if your database is password-protected. You can test the connection by choosing **Test Connection**. The **Connection Test succeeded** message should appear. Click **OK** to connect to your data source.

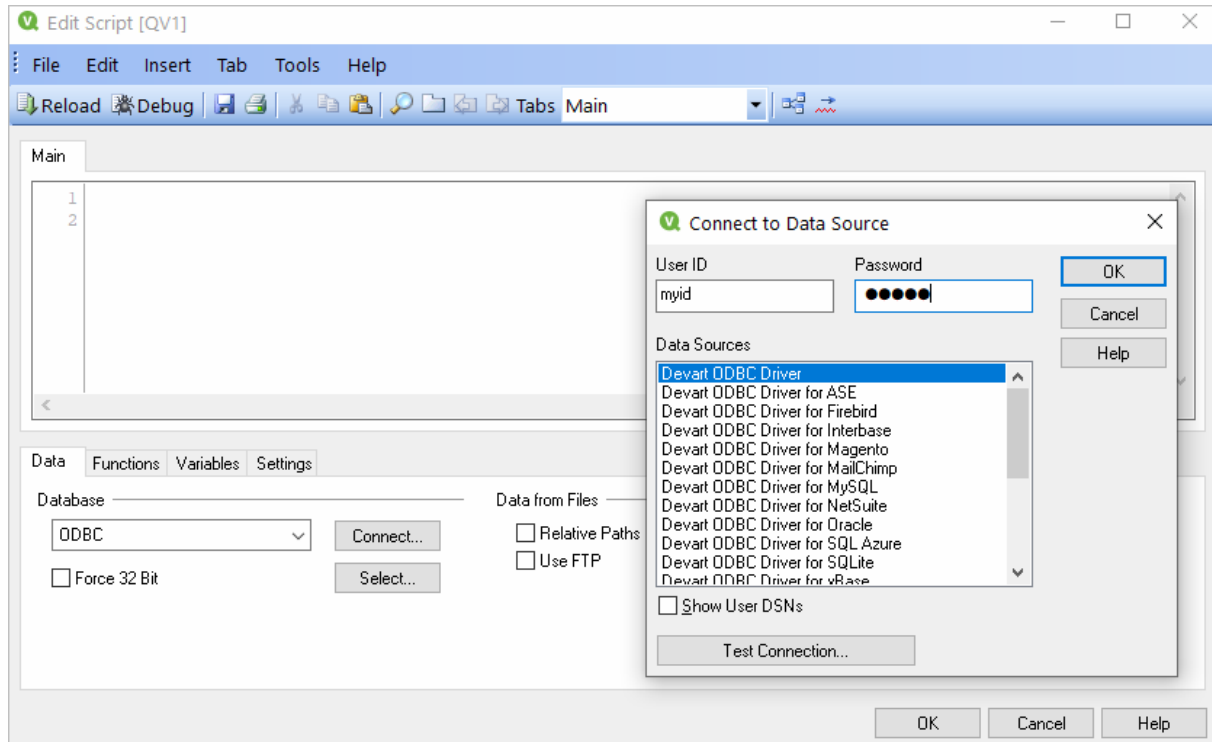

3. To retrieve the data from your data source, you can enter an SQL query and press **F5**. You will be suggested to choose fields to be displayed.

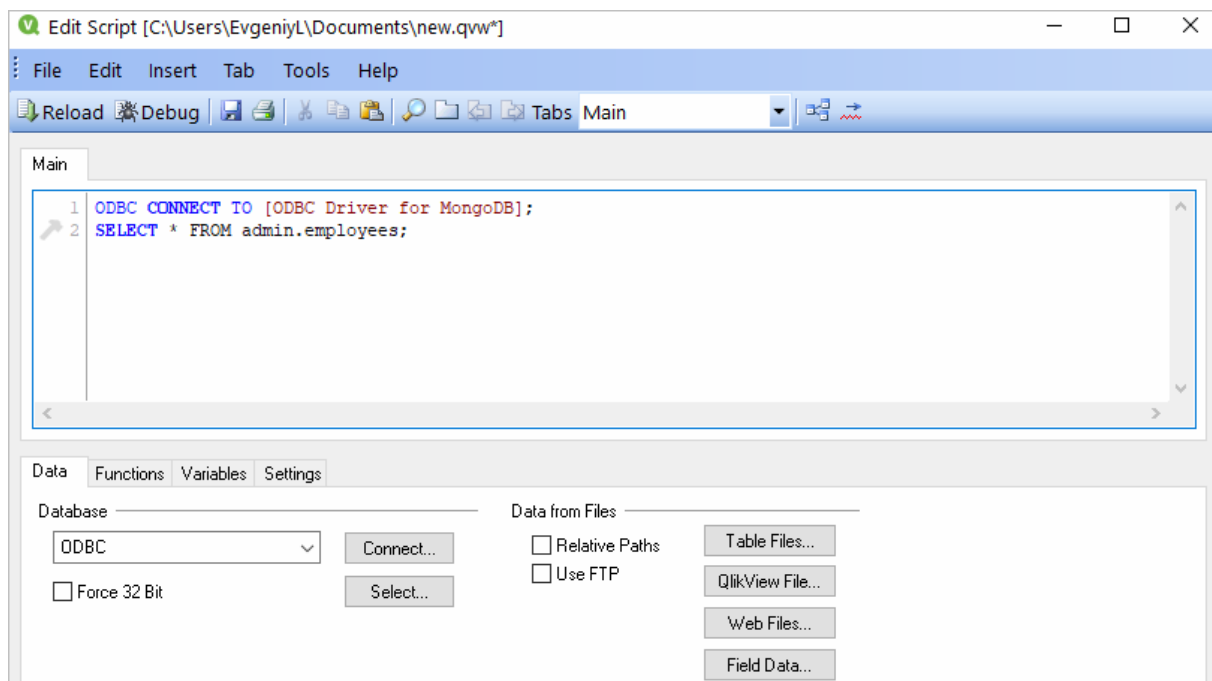

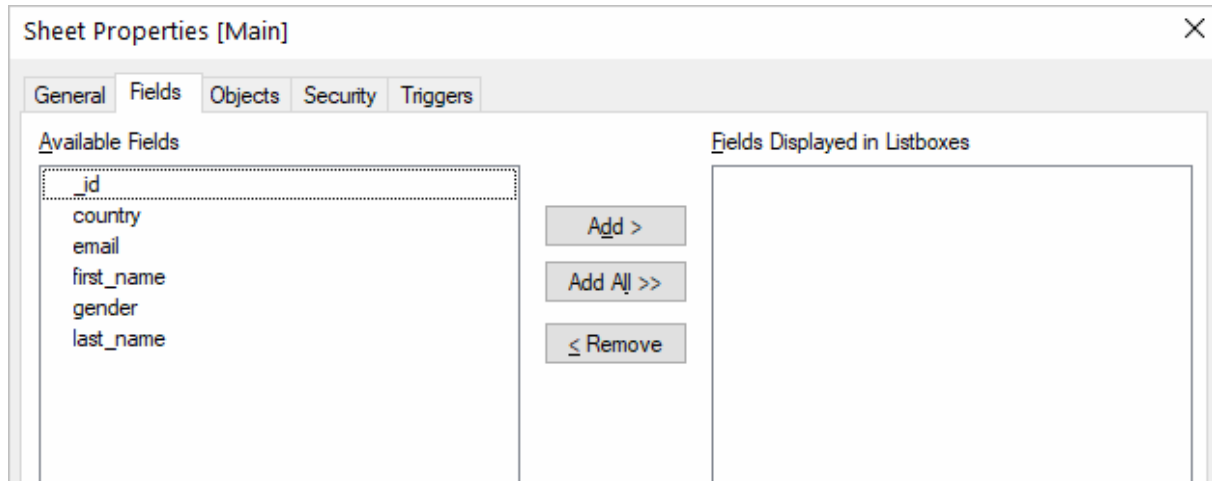

4. Alternatively, you can click **Select**, and QlikView will show you the database structure window where you can compose a SELECT statement for the data to be fetched. You can choose a different database from the database drop-down list. Select the necessary tables and fields. You can retrieve data from multiple tables and fields by selecting them and clicking **Add**. When you are ready with your SELECT statement, click **OK**. You will get back to the main script editor with your SQL statement. Press **F5** to execute the script and select the fields to be displayed in QlikView.

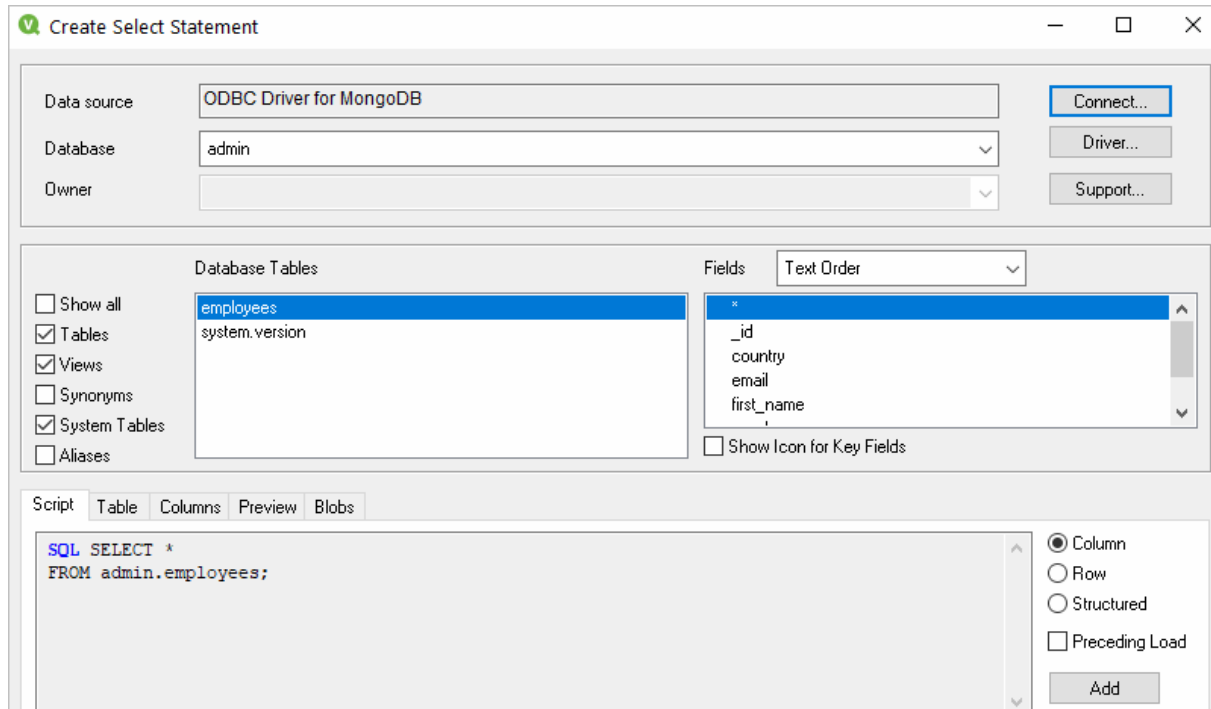

5. Once the data has been fetched, you can choose a table layout to present the data in a table. Choose **Layout > New Sheet Object > Table Box**. Select the fields to be added to the tablebox and click **OK**.

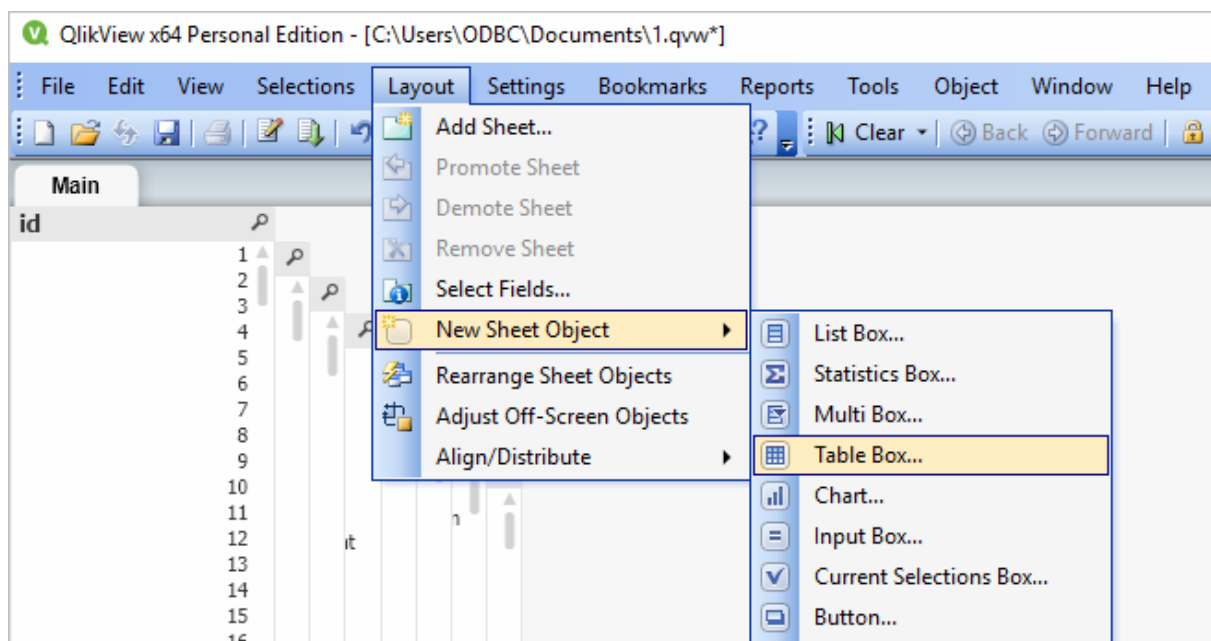

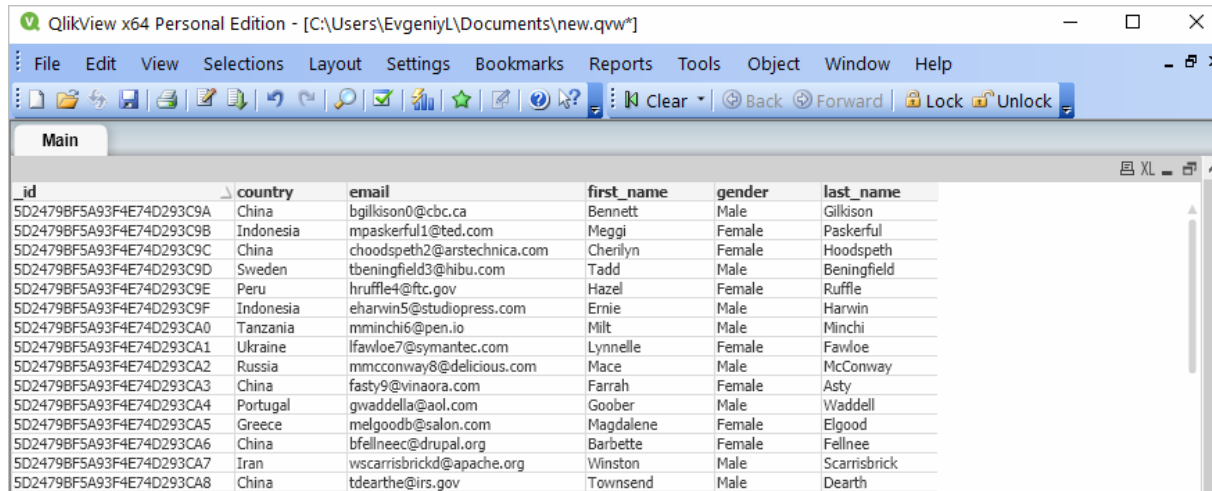

_id	country	email	first_name	gender	last_name
5D2479BF5A93F4E74D293C9A	China	bgilkison0@cbc.ca	Bennett	Male	Gilkison
5D2479BF5A93F4E74D293C9B	Indonesia	mpaskerful1@ted.com	Meggi	Female	Paskerful
5D2479BF5A93F4E74D293C9C	China	choodspeth2@arstechnica.com	Cherilyn	Female	Hoodspeth
5D2479BF5A93F4E74D293C9D	Sweden	tbeningfield3@hibu.com	Tadd	Male	Beningfield
5D2479BF5A93F4E74D293C9E	Peru	hruffle4@ftc.gov	Hazel	Female	Ruffle
5D2479BF5A93F4E74D293C9F	Indonesia	eharvin5@studiopress.com	Ernie	Male	Harwin
5D2479BF5A93F4E74D293CA0	Tanzania	mminchi6@pen.io	Milt	Male	Minchi
5D2479BF5A93F4E74D293CA1	Ukraine	lfawloe7@symantec.com	Lynnelle	Female	Fawloe
5D2479BF5A93F4E74D293CA2	Russia	mmcconway8@delicious.com	Mace	Male	McConway
5D2479BF5A93F4E74D293CA3	China	fasty9@vinaora.com	Farrah	Female	Asty
5D2479BF5A93F4E74D293CA4	Portugal	gwaddella@aol.com	Goober	Male	Waddell
5D2479BF5A93F4E74D293CA5	Greece	melgoodb@salon.com	Magdalene	Female	Elgood
5D2479BF5A93F4E74D293CA6	China	bfellnec@drupal.org	Barbette	Female	Fellnee
5D2479BF5A93F4E74D293CA7	Iran	wscarrisbrickd@apache.org	Winston	Male	Scarrisbrick
5D2479BF5A93F4E74D293CA8	China	tdearthe@irs.gov	Townsend	Male	Dearth

© 2015-2024

Devart. All Rights Reserved.

[Request Support](#)[ODBC Forum](#)[Provide Feedback](#)

4.12 Using in SSIS

SQL Server Integration Services (SSIS) is a component of SQL Server that is designed to perform various data migration tasks. When using Devart ODBC Driver for MongoDB as a translation layer between the data source and SSIS, the driver and SSIS communicate via Microsoft ODBC version 3.x.

Note that when you extract data from an ODBC data source using the `SQLExecDirect` function, an issue may occur: SSIS expects the ODBC 2.x behavior, while the ODBC driver continues to fetch data from a data source via ODBC version 3.x. To prevent any issues when using `SQLExecDirect`, you should force the ODBC 2.x behavior in the DSN settings: open the **Advanced Settings** tab and select `Ver 2.x` from the **ODBC Behavior** dropdown.

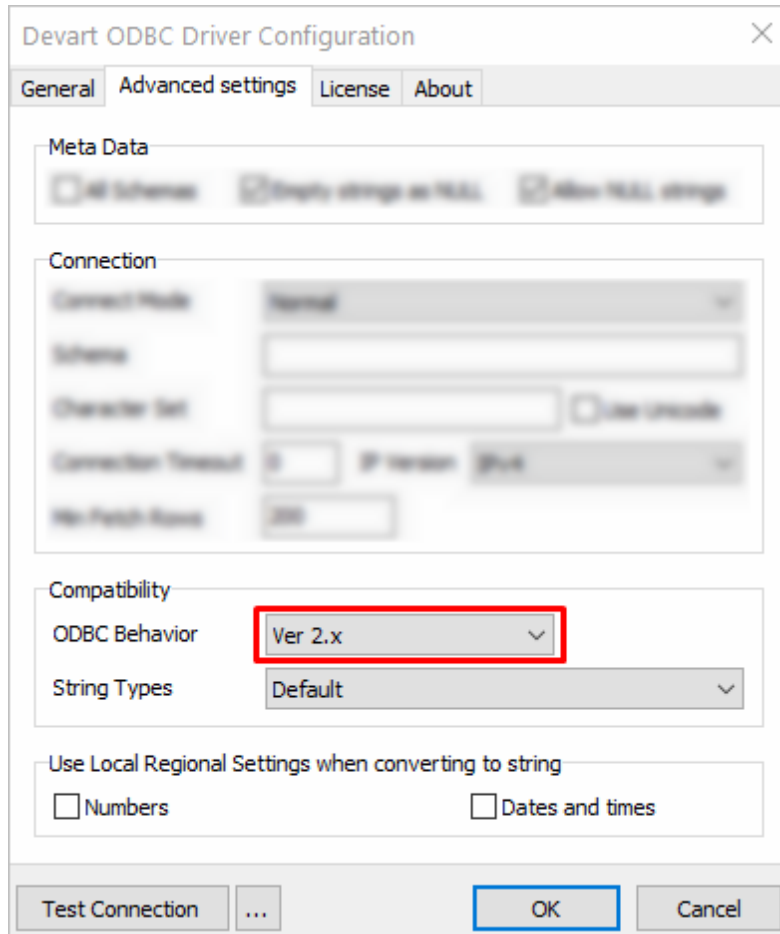

© 2015-2024

Devart. All Rights Reserved.

[Request Support](#)

[ODBC Forum](#)

[Provide Feedback](#)

4.13 Using in Tableau

This section describes how to establish and troubleshoot a connection to MongoDB from Tableau using ODBC Driver for MongoDB.

- [Using in Tableau](#)
- [Troubleshooting in Tableau on macOS](#)

© 2015-2024

Devart. All Rights Reserved.

[Request Support](#)

[ODBC Forum](#)

[Provide Feedback](#)

4.13.1 Using in Tableau

Importing MongoDB Data Into Tableau Through an ODBC Connection

This article explains to establish an ODBC connection to MongoDB from Tableau Desktop. Tableau is a data visualization tool that allows you to pull in raw data, perform analysis on it, and create meaningful reports to get actionable insights. With Tableau Desktop and our suite of [ODBC drivers](#), you can connect to various relational and non-relational databases, both cloud and on-premise.

1. Run Tableau Desktop.
2. On the start page, select **More...** in the **Connect** pane.
3. Choose **Other Databases (ODBC)**.
4. Expand the **DSN** drop-down list and select the DSN that you have created and configured for MongoDB. Alternatively, if you have not created a DSN, you can choose the **Driver** option and select Devart ODBC Driver for MongoDB from the drop-down.
5. Click **Connect**.
6. After a successful connection, click **Sign in**.
7. Select the needed database and schema in MongoDB.
8. You should see the list of all tables you have access to in the connected data source.
9. Drag-and-drop the table name to the area where it says **Drag tables here** to retrieve the data, or click **New Custom SQL** to write a query that will select only specific data from the table.
10. Hit **Update Now** to retrieve and display the data.

© 2015-2024

Devart. All Rights Reserved.

[Request Support](#)

[ODBC Forum](#)

[Provide Feedback](#)

4.13.2 Troubleshooting in Tableau on macOS

Troubleshooting ODBC Connection in Tableau on macOS

The iODBC driver manager incorrectly handles the SQL_WCHAR and SQL_WVARCHAR

ODBC data types. To work with these data types in Tableau, create a Tableau Datasource Customization (.tdc) file in 'Users\[your name]\Documents\My Tableau Repository\Datasources' — for example, *devart-mongodb.tdc*, and add the following capabilities to the file:

```
<?xml version='1.0' encoding='utf-8' ?>
<connection-customization class='genericodbc' enabled='true' version='1.0'>
  <vendor name='MongoDB' />
  <driver name='Devart ODBC Driver for MongoDB' />
  <customizations>
    <customization name='CAP_ODBC_BIND_SUPPRESS_WIDE_CHAR' value='yes' />
  </customizations>
</connection-customization>
```

© 2015-2024

Devart. All Rights
Reserved.

[Request Support](#)

[ODBC Forum](#)

[Provide Feedback](#)